ARCH
LD
1761
E.65
L.5x
1936
cop 3

Linc 1936 Index

A

Adminstration 7

B

Basketball 83-85

C

Campus Leader 88-89

Campus Notable

Committees and Board 90-91

Choir 58

Cresent Staff 46

D

Debate 64

F

Faculty 12-16

F

Freshman 38-42

Fraternities 67-69

J

Juniors 26-30

L

Linc Staff 44-45

O

Organizations 46-49

Q

Queens 95-96

S

Sororities 69-76

Sophomores 32-37

Seniors 21-26

the LINC

Editor.....Betty Bonham
Business Manager.....Jacob Henn

ACKNOWLEDGMENTS

Keller-Crescent .....Photo-Lithography
Olive Studio.....Photographs
Ed Rech Studio.....Photographs

Arch
LD
1761
.E65
L.5X
1936
cop3

The Linc - 1936

DEDICATION

We feel that it is altogether fitting and proper that we should dedicate this edition of the LinC to Dr. Earl E. Harper, who served as President of Evansville College for nine years. Those nine years perhaps included the greatest financial difficulties that the college ever faced, and it was only through the almost super-human efforts of our President that the college managed to survive. He has given freely of his time and energy in order to insure the growing greatness of our school, and we wish to take this means of extending to him our appreciation and gratitude for what he has done. Through this LinC, which is the last one published during his term of office, may we voice our sincere thanks and best wishes for him in his new work.

DR. EARL E. HARPER, S.T.B., D.D.
President of the College, 1927-1936

9-1032

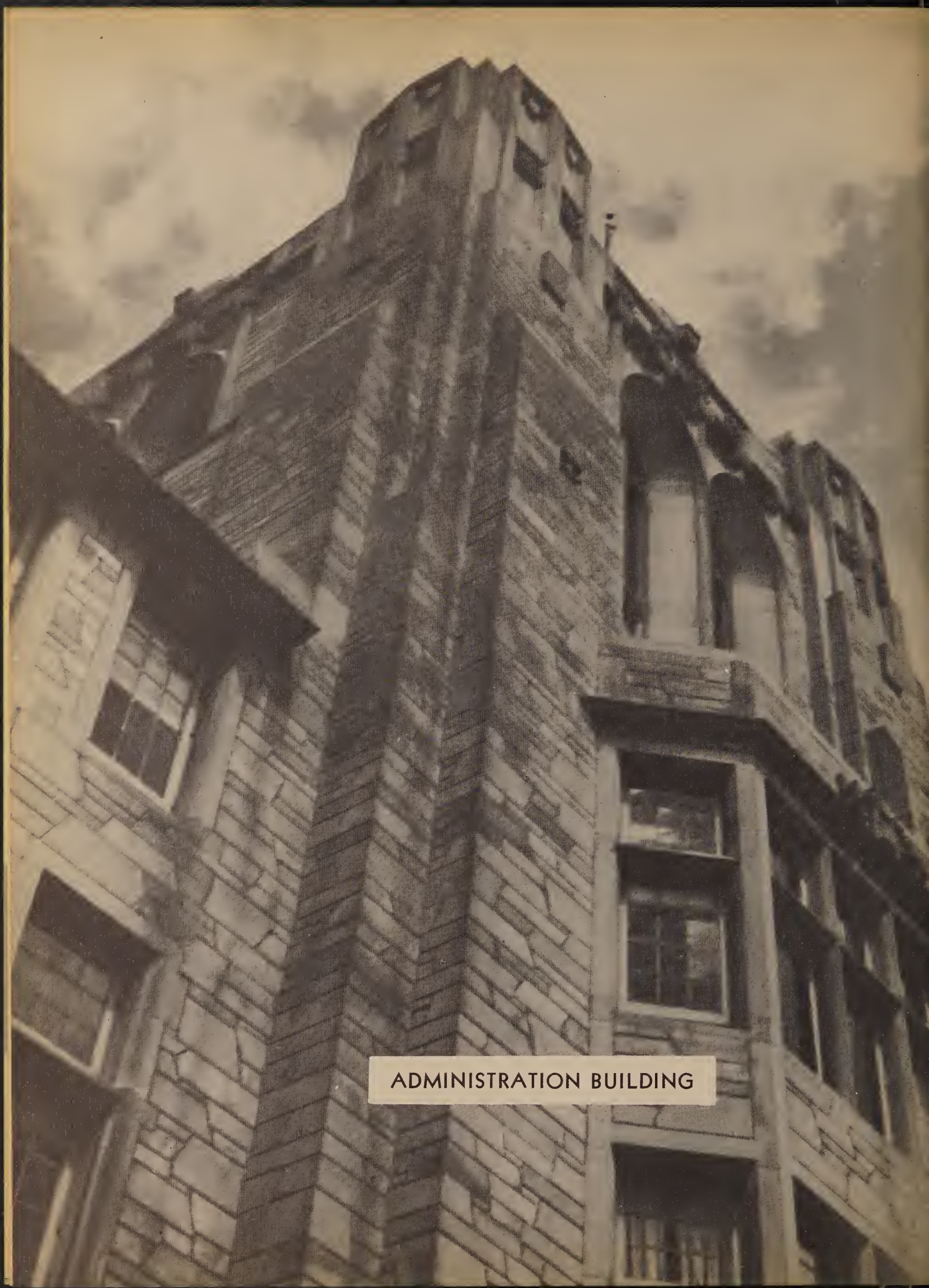

ADMINISTRATION BUILDING

ADMINISTRATION

BOARD OF TRUSTEES

Mr. Frederick J. Bernhardt.....*Evansville, Ind.*
Bishop Edgar Blake.....*Detroit, Mich.*
Mr. W. A. Carson.....*Evansville, Ind.*
Mr. W. W. Cave.....*French Lick, Ind.*
Mrs. G. S. Clifford.....*Evansville, Ind.*
Dr. S. J. Cross.....*Seymour, Ind.*
Dr. O. W. Fifer.....*Cincinnati, Ohio*
Mr. Charles Ford.....*New Harmony, Ind.*
Mr. A. G. Hahn.....*Evansville, Ind.*
Dr. E. L. Hutchens.....*Seymour, Ind.*
Mr. J. G. Iglehart.....*Evansville, Ind.*
Mr. Ralph Irons.....*Evansville, Ind.*
Rev. W. T. Jones.....*Evansville, Ind.*
Dr. H. A. Keck.....*Evansville, Ind.*
Mr. Downey Kerr.....*Evansville, Ind.*
Mr. Henry C. Kleymeyer.....*Evansville, Ind.*
Mr. Clarence Leich.....*Evansville, Ind.*
Mr. T. M. McDonald.....*Princeton, Ind.*
Mr. Richard McGinnis.....*Evansville, Ind.*
Mr. T. J. Morton, Sr.....*Evansville, Ind.*
Mr. Val Nolan.....*Indianapolis, Ind.*
Mr. Samuel L. Orr.....*Evansville, Ind.*
Dr. W. D. Patrick.....*Connersville, Ind.*
Mr. Richard Rosencranz.....*Evansville, Ind.*
Mr. Isaac Salm.....*Evansville, Ind.*
Mr. T. J. Sare.....*Bloomington, Ind.*
Dr. J. T. Scull.....*Evansville, Ind.*
Dr. J. M. Walker.....*Bloomington, Ind.*
Mr. A. J. Wedeking.....*Dale, Ind.*
Mr. Walton M. Wheeler.....*Evansville, Ind.*

CHARLES E. TORBET, A.M., Ed.D.

Acting President of the College

Shortly after the opening of the second semester, Dean Charles E. Torbet became Acting President of the College, following the resignation of President Earl E. Harper. President Torbet will hold this office until a new president is selected by the Board of Trustees to fill the vacancy left by Dr. Harper's resignation. President Torbet has been associated with Evansville College for over thirty years, and is well fitted to carry the responsibilities that his position demands. He recently received an honorary degree of Doctor of Education from Simpson College, where Dr. Harper is now serving as President.

STUDENT-FACULTY FEDERATION

The Student-Faculty Federation has had another active and successful year in the furthering of the fine spirit of cooperation between the faculty and students of Evansville College, and in the general betterment of college life.

The Student Government functions through the Administrative Board and eight committees, namely: Fine Arts, Athletics, Promotions and Public Occasions, Public Speech, Religious Life, Welfare, Publications, and Social Life. Each committee is composed of three faculty members, one of whom serves as chairman, and three student members, one of whom serves as vice-chairman.

Owing to the adequacy and efficiency of the present Student Association constitution, no new legislation was enacted during this past year. Among the many activities of this organization is included its successful work in cooperation with the Junior Chamber of Commerce during the football season ticket campaign. It also pledged a student subscription to the Community Chest Fund in the 1936 drive. In addition, the Association provides, through the workings of the various committees, the presentations at the three assemblies held each week. The committees have functioned unusually well this year in creating harmony and cooperation among themselves and in all phases of college life.

The Administrative Board composed of the three deans of the college, the three officers of the Student Association, and the President of the college, acts as a link between the faculty and the student body. It receives reports from all of the eight committees under its jurisdiction, and has charge of all general administrative and disciplinary matters affecting campus life. Any action of this board is subject to the referendum by students and faculty.

ADMINISTRATIVE BOARD

EARL E. HARPER
President

CHARLES E. TORBET
Acting President

WAHNITA DeLONG
Dean

HOWARD F. LEGG
Dean

KARL SCHUESSLER

MIRIAM PATRICK

BETHEL BOSTON

COMMITTEES

ALVIN STRICKLER
Chairman

HELEN ZISS
Vice-Chairman

HOWARD LEGG

CHARLES WALLACE

GLADYS CURRY

GLADYS BRUNER

PROMOTIONS AND PUBLIC OCCASIONS

SOCIAL LIFE

WAHNITA DeLONG
Chairman

COLBY POLLARD
Vice-Chairman

JAMES MORLOCK

HESTER THORPE

IDA M. STIELER

HERBERT ROBERTS

COMMITTEES

PEARLE LeCOMPTE
Chairman

LOUIS RITZ
Vice-Chairman

KARL SCHAAF

OSCAR BOHN

ISABEL REEVES

MYRON HERRELL

PUBLIC SPEECH

RELIGIOUS LIFE

A. B. COPE
Chairman

RUTH KILBERT
Vice-Chairman

FLOYD BEGHTEL

ARTHUR THURMAN

GUY MARCHANT

LORAZE BRACKETT

COMMITTEES

DEAN LONG
Chairman

OTTO THUERBACH
Vice-Chairman

WILLIAM V. SLYKER

MAXINE KENNARD

OLAF HOVDA

FAY JOHNSON

ATHLETICS

IMRI BLACKBURN
Chairman

FAYE KINGSBURY
Vice-Chairman

GAYLORD BROWNE

LOUISE WILSON

LUCILE JONES

FRANCIS MELLEN

FINE ARTS

COMMITTEES

CHARLES REEVES
Chairman

BERNARD RENNER
Vice-Chairman

IRENE PLACE

LESTER HARGAN

IMA WYATT

MINNIE MAGAZINE

WELFARE

PUBLICATIONS

ERNEST VanKEUREN
Chairman

JACK SLADE
Vice-Chairman

HEBER WALKER

OLEVIA DAVIS

ANNA LOUISE THRALL

PAUL OBERST

DEANS

WAHNITA DeLONG, A.M.

Dean of Women, English Dept., A.B., Ohio Wesleyan U.; A.M., Ohio State U.

HOWARD F. LEGG, A.M.

Dean of Men; Professor of Bible and Philosophy, A.B., Wesleyan U.; B.D., Drew Theol. Sem.; A.M., Boston U.; M.R.E., Boston U.

CHARLES E. TORBET, A.M., Ed.D.

Acting-President of the College. Dean of the College and Professor of History, A.B., Ohio Wesleyan U.; A.M., Ohio Wesleyan U.

FLOYD E. BEGHTEL, A.M., Ph.D.

Professor of Biology, Head of the Department; Indiana Central College, A.B.; Indiana University, A.M.; University of Cincinnati, Ph.D.; Phi Beta Kappa.

IMRI M. BLACKBURN, A.M., Ph.D.

Professor of Latin and Greek, Acting Head of the Department; Indiana Central College, A.B.; Mus. B.; Indiana University, A.M.; Indiana University, Ph.D.; Phi Beta Kappa.

GAYLORD H. BROWNE, B.Mus., M.Mus.

Acting Head of Department of Music; American Conservatory of Music, Chicago, M.Mus.

ALFRED B. COPE, A.M.

Professor of Education; Campbell College, A. B.; U. of Kansas, A.M.

GLADYS CURRY, M.S.

Instructor in Home Economics, Marshall College, A.B.; Columbia U., M.S.

MARY T. FLEMING, B.Mus.

Instructor in Piano, Bradley Polytechnic Institute, B.Mus.

GEORGE GRAHAM, B.Mus.

Instructor in Voice and Choral Music, Second Semester; Chicago Musical College, B.Mus.

CLARA LIEBER HARPER, B.F.A.

Instructor in Voice, First Semester; Nebraska Wesleyan University, B.F.A.

FACULTY

OLAF HOVDA, A.B., Ph.D.

Professor of Physics, Head of Department of Physics and Mathematics, University of Minnesota, A.B., M.A.; Gottingen University, Ph.D.; Phi Beta Kappa.

LUCILE JONES, B.S.

Assistant in Education, Columbia University, B.S.

PEARLE LeCOMPTE, Ph.B., M.A.

Assistant Professor of Speech, University of Chicago, Ph.B.; Northwestern University, M.A.

DEAN LONG, A.B., M.B.A.

Professor of Economics and Business Administration, Head of the Department of Economics and Sociology; Simpson College, A.B.; Harvard Graduate School of Business Administration, M.B.A.

GUY MARCHANT, B.S.

Assistant Professor of Engineering; South Dakota State College, B.S.

JAMES MORLOCK, A.B., M.A.

Instructor in Sociology; Evansville College, A.B.; Indiana University, M.A.

RALPH OLMSTED, A.B.

Executive Secretary; Instructor in English; Evansville College, A.B.

IRENE W. PLACE, A.B., M.A.

Assistant Professor in Modern Languages; Russell Sage College, A.B.; University of Illinois, M.A.

CHARLES E. REEVES, A.M., Ph.D.

Head of Department of Education and Psychology; Huron College, B.S.; University of Chicago, A.M.; Columbia U., Ph.D.

ISABELLE REEVES, B.S.

Assistant in Education, Evansville College, B.S.

WILLIAM V. SLYKER, M.A.

Professor of Physical Education and Athletics, Head of the Department; Ohio State University, LL.B.; Columbia U., M.A.

KARL SCHAAF, A.B.

Assistant in Chemistry; Evansville College, A.B.

ALVIN STRICKLER, M.S., Ph.D.

Professor of Chemistry, Head of Department of Chemistry and Home Economics; Michigan State Normal College, A.B.; University of Michigan, B.S., M.S.; University of Wisconsin, Ph.D.

IDA STIELER, B.S.

Assistant in Physical Education; Battle Creek College, B.S.

ERNEST VanKEUREN, A.M., Ph.D.

Professor of English, Head of the Department; Cornell University, A.B.; Harvard University, A.M.; Cornell University, Ph.D.

ANNA LOUISE THRALL, A.B., B.S.

Librarian; Evansville College, A.B.; Library Science, Illinois University B.S.

FACULTY

MARIAN ARMSTRONG VINING

Instructor in Piano; Graduate of Fox-Buonamici School of Pianoforte Playing.

HEBER P. WALKER, A. M.

Professor of History, Head of Department of History and Political Science; Indiana University, A.B.; Indiana University, A.M.

IMA S. WYATT, A.M.

Assistant in Biology; Evansville College, B.S.; Evansville College, A.M.

OFFICE STAFF

GRACE CRASK

Secretary to the President.

LENA GRABHORN

Bookkeeper.

MARIAN TODRANK

Secretary to the Executive Secretary.

MARJORIE WEBSTER

Assistant Registrar.

CLASSES

THE SENIOR CLASS OF 1936

Four eventful years have passed since the present Senior Class entered Evansville College, years which have seen many changes in us and in our college. But we are able now to look back with pride upon the accomplishments of that period which has come to a close.

In our freshman year the Student-Faculty-Federation was adopted. We have seen the organizing and growth of the new women's society, the Pi Kappa Mu, the erection of the Men's Lounge, the inauguration of the new department of music, various changes in the faculty, and innumerable other events which have meant growth for the college.

To the faculty and administrative officers we extend our sincere appreciation, and to the student body we express best wishes for continued success in the future.

—THE CLASS OF 1936.

OFFICERS

President ..... Jack Slade
Vice-President ..... Hester Thorpe
Secretary ..... Annette Glaser
Treasurer ..... Louis Ritz

EVELYN ARMSTRONG, A.B.

Home Economics, English

Gamma Epsilon Sigma, Secretary '35, Critic '36; Thespian, President '35, Sec'y-Treasurer '36; Home Economics Club, Vice-President '36; Crescent Staff, '34, '36; Women's Council, Treasurer '35, President '34, Secretary, '36; Vice-President Sophomore Class.

LOUANNA BAKER

Home Economics

Miami University; Castalian; Home Economics Club; W.A.A., Secretary '36.

JEAN BITTERMAN, A.B.

Chemistry

Gamma Epsilon Sigma; Phi Beta Chi.

OSCAR BOHN, B.S.

History, Mathematics, Physics

Pi Epsilon Phi, Secretary '34, Chaplain '35, '36; T.K.A.; Varsity Debate '35, '36; EAGER HEART '35; Football '34, '35; Baseball '34, '35; Men's Council '35, '36; Y. M. C. A., Social Chairman '34, Program Chairman '35, Attendance Chairman '35, '36; Crescent Staff '34-'36, Business Manager '36; Campus Notable '36; S.F.F. Public Speech Committee '35.

EDWARD BONHAM, B.S.

Economics

Pi Epsilon Phi; Y. M. C. A.

BETHEL BOSTON, A.B.

Home Economics, Social Science

Pi Kappa Mu, Critic '34, Secretary '35, President '36; College Choir '34-'36; Campus Beauty '34; Women's Council Vice-president '35; Home Economics Club, Sec'y-Treasurer '36; Intersociety Council '35, '36; Y. M. C. A. Vice-president '36; Administrative Board, Secretary, '36; Student Association Treasurer, '36.

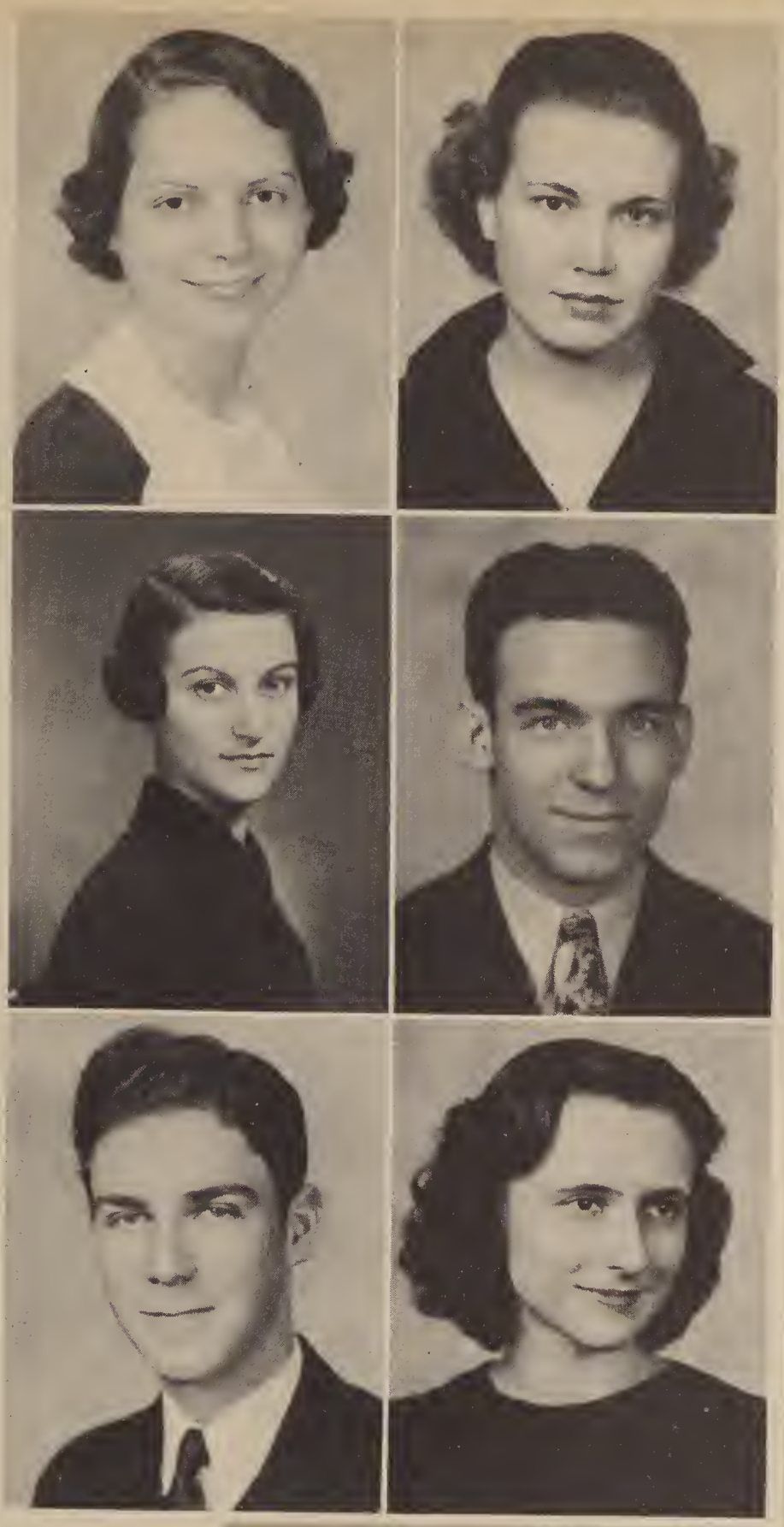

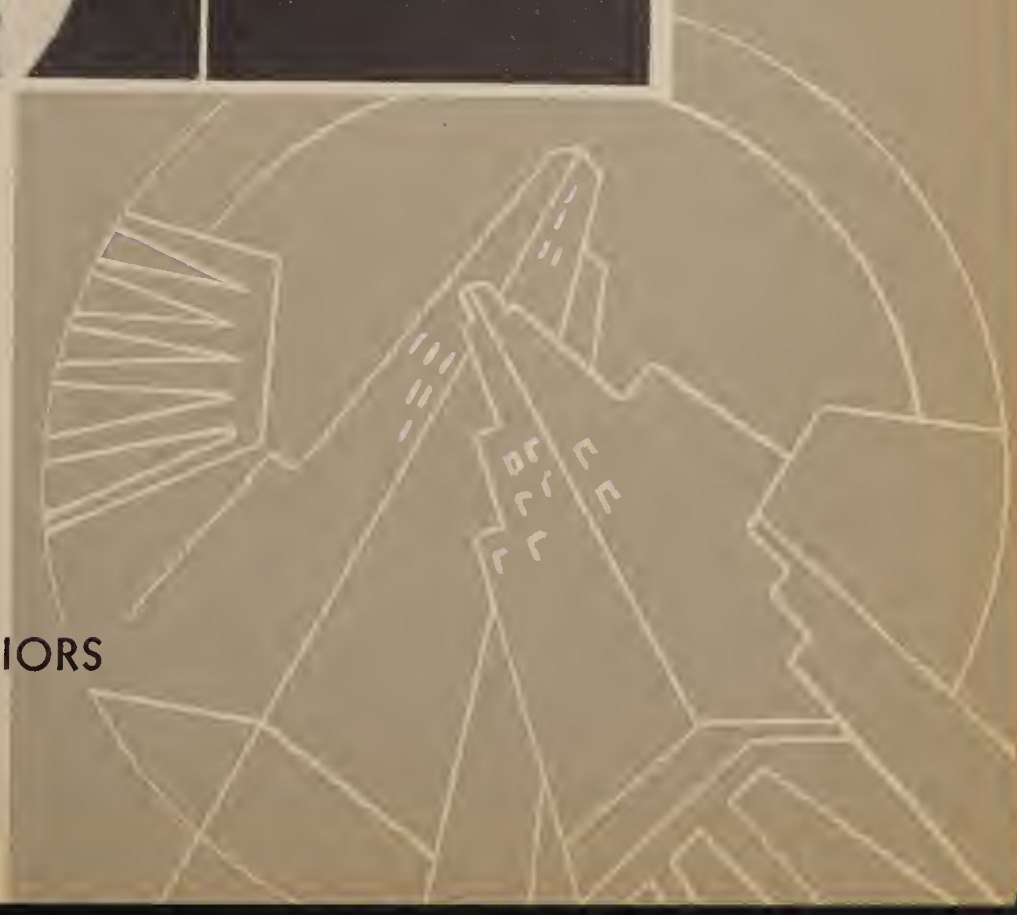

MARY LUCILE BOWMAN, B.S.

Biology, Physical Education

Castalian, Vice-president '33, Social Chairman '34, Initiation Chairman '34, President '35, '36; W.A.A.; Biological Society; Inter-Society Council '35, '36; Junior Class Social Chairman '35.

RALPH CONNOR, B.S.

Physical Education

Pi Epsilon Phi; Biological Society; Football '32-'35; Pi Epsilon Phi Glee Club '34, '35; "E" Club.

HOWARD DASSEL

Biology

Pi Epsilon Phi.

EDGAR ENGELBRECHT, B.S.

Business Administration

Pi Epsilon Phi; Football '31-'34; Baseball '31-'34; "E" Club '32-'34.

GENEVA FORTUNE, A.B.

Social Studies, English, Biology

Terre Haute State Teachers' College; Castalian, Chaplain '33; College Choir; Y. W. C. A.; Biological Society.

ANNETTE GLASER, A.B.

Sociology

Gamma Epsilon Sigma, Treasurer '35, '36; College Orchestra '32, '33; Philharmonic Orchestra '34, '35; Secretary Senior Class '36; Y. W. C. A.

LEWIS GOWDY, B.S.

English

Southern Illinois Normal; Baseball '34.

MYRON HERRELL, A.B.

Bible

Double Alpha, Treasurer '33, Vice-president '34; Y.M.C.A., President '33, '35, Vice-president '35; Terrill Copeland Greek Award '33; Men's Council '35, '36; Campus Notable '34, '35; S.F.F. Religious Life Committee '33, '34; S.F.F. Public Speech Committee '35, '36; T.K.A. '36.

BERT JACO, B.S.

Economics

Phi Zeta, Vice-president '33; Freshman Class President; Sophomore Class President; Campus Notable '33; S.F.F. Social Committee '34; S.F.F. Publications Committee, '35; Crescent, Assistant Business Manager '32.

MAXINE KENNARD, B.S.

Physical Education and Biology

Butler University; Castalian; T.K.A., Vice-president '36; W.A.A.; S.F.F. Athletic Committee '35; Inter-Society Council '35; Campus Notable '35; Varsity Debate.

RUTH KILBERT, A.B.

English

Gamma Epsilon Sigma, Critic '35, Chaplain '35, Vice-president '36; Thespian; Y.W.C.A., Secretary '33, World Fellowship Chairman '34, Worship Chairman '35; Crescent '35, '36; LinC '34, '35; S.F.F. Religious Life Committee '35, '36; Campus Notable '35; Library Staff '33-'36.

ALLEN LEWIS, A.B.

Religious Education

DePauw University; Double Alpha.

MINNIE MAGAZINE, A.B.

Sociology

Gamma Epsilon Sigma, Treasurer '34, '35, Vice-president '35; Y.W.C.A.; S.F.F. Welfare Committee '35, '36; Crescent Staff '34-'36; Campus Notable '35; SNOW WHITE AND THE SEVEN DWARFS.

GLENN MILLER, B.S.

Economics

Chicago Training School; Phi Zeta; Varsity Debate; Y.M.C.A., National Conference Delegate, Cabinet Officer '34-'36; T.K.A., Delegate to National Conference; Editor of Student Directory '34, '35.

WILLIAM NATION, B.S.

Music

Cincinnati Conservatory of Music; College Choir '31, '34; College Trio '35, '36; Campus Notable '35.

PAUL OBERST, A.B.

English

Phi Zeta, Critic '35, Prosecuting Attorney '33; Editor of Student Directory '36; Men's Council '33-'35, Executive Secretary '35; Campus Notable '36; Thespian, President '35; Crescent '33-'36, Editor '36; S.F.F. Fine Arts Committee '34; S.F.F. Publications Committee '35; EAGER HEART, EVERYMAN, RIGHT YOU ARE, SQUARING THE CIRCLE; Y.M.C.A. Cabinet '36.

VINCENT PARKER, A.B.

Chemistry

Pi Epsilon Phi; Phi Beta Chi; Y.M.C.A., Secretary '31; Band '32, '33; Orchestra '32, '33; College Choir '35; Evansville Philharmonic Orchestra '34, '36.

MIRIAM PATRICK, A.B.

Sociology

Gamma Epsilon Sigma, Critic '33, '34, Secretary '34, Serg't-at-arms '35, President '36; Campus Notable '35; Y.W.C.A. Cabinet, Program Chairman '34, '35, President '35, '36; Women's Council '35, '36; Inter-Society Council '36; College Choir '34-'36; Secretary Administrative Board '35-'36; S.F.F. Religious Life Committee '34-'35; President of Peace Council '35-'36; Thespian '35-'36; Secretary of Student Association '35-'36; Library Staff '34-'35.

COLBY POLLARD, B.S.

Physical Education

Pi Epsilon Phi, President '35, Vice-president '35; S.F.F. Social Committee '34-'36; Men's Council '34; "E" Club, Vice-president '34; Campus Notable '34-'36; Football '32-'35, Captain '35; Basketball '32-'36; Baseball '32-'36.

PERRY RATCLIFF

Biology

Indiana University Dental School; T.K.A., Men's Council; Varsity Debate; Y.M.C.A., Peace Council.

BERNARD RENNER, A.B.

Sociology

Double Alpha, President '35, '36; Men's Council '35; S.F.F. Welfare Committee '35-'36; Campus Notable '35-'36; Tennis Team '32-'36.

LOUIS RITZ, A.B.

Economics

Phi Zeta, Prosecutor '34-'35; T.K.A., President '35, '36; Y.M.C.A., Vice-president '34-'35, President '35-'36; Debate '33-'36; Orator '36; Public Speech Committee '34-'35; Campus Notable '34, '36; Crescent Staff '35, '36; LinC Assistant Editor '34; Thespian.

KARL SCHUESSLER, A.B.

History

Phi Zeta, Prosecuting Attorney '34, Choir Director '35; President Student Association '35-'36; Men's Council, '35; Choir '35-'36; Thespians '34-'36, President '35; SQUARING THE CIRCLE, RIGHT YOU ARE, EVERYMAN; Football '34, '35; Campus Notable '36; S.F.F. Social Committee '35; Y.M.C.A. Cabinet '35-'36; Crescent Staff '33-'35; Vice-president Junior Class; "E" Club '35-'36.

JOHN T. SLADE, B.S.

Economics

Phi Zeta, President '35, Treasurer '34, Serg't-at-arms, '33; Senior Class President '36; Football '33-'35; "E" Club '34-'36; Tennis Team '33-'34; Freshman Class Secretary '32; LinC Business Manager '35; Campus Notable '35, '36; S.F.F. Publications Committee '36; Y.M.C.A.

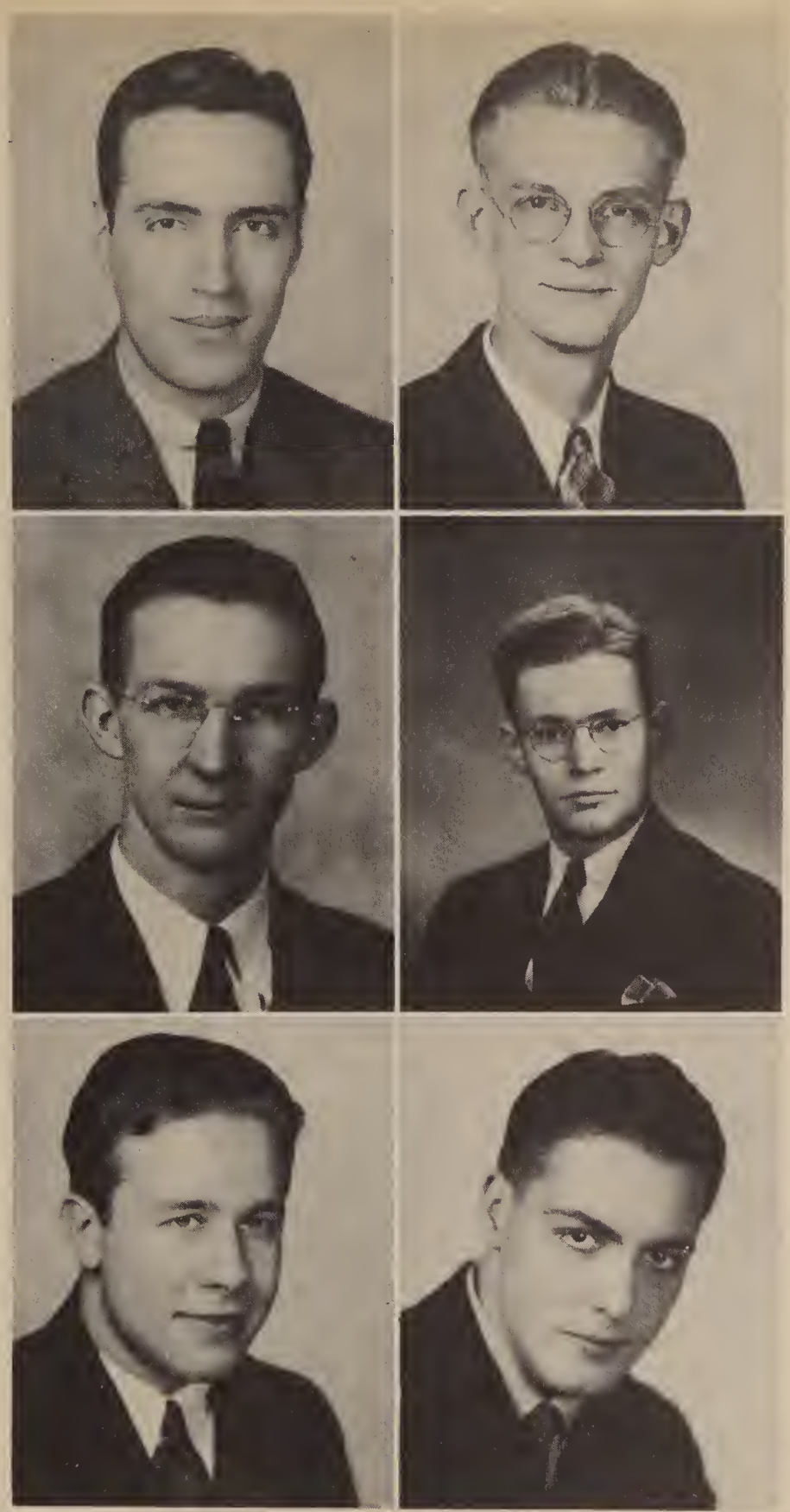

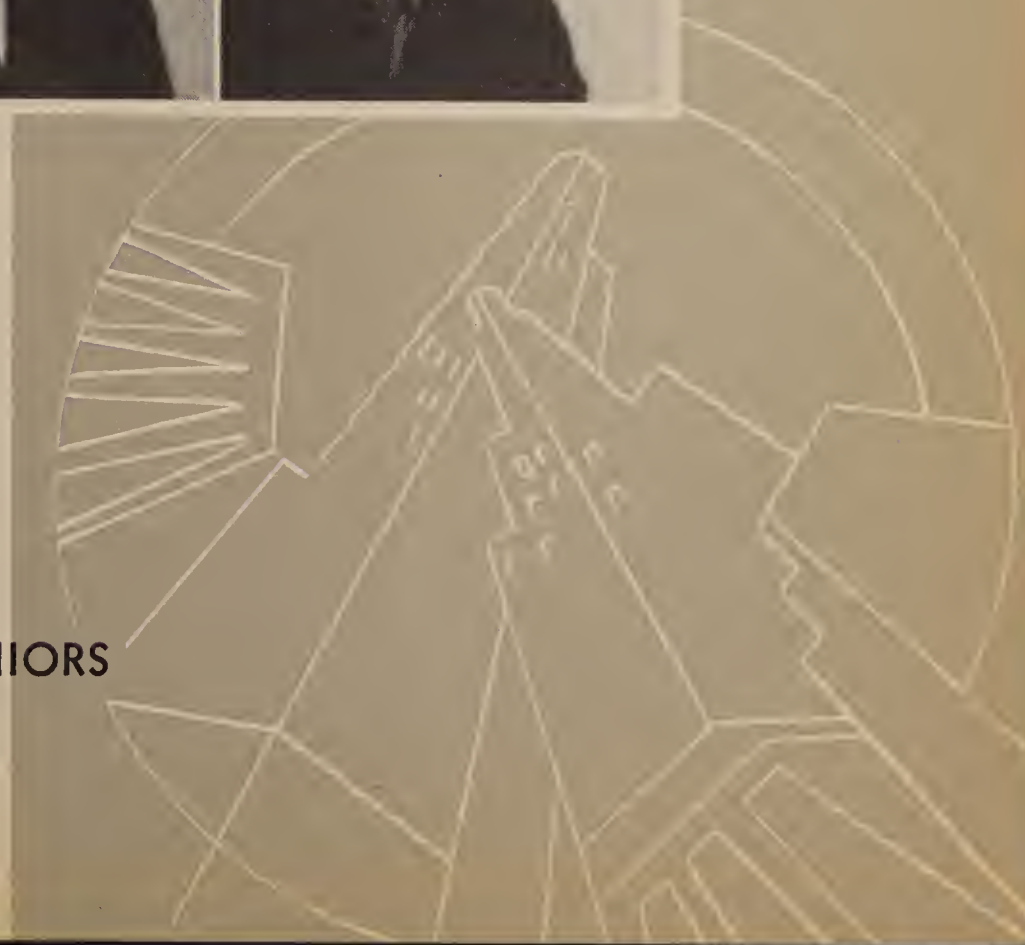

RUSSELL SNOW, A.B.

Chemistry

Band '29-'31; Co-op Club '29-'31; Y.M.C.A.

CLARENCE STOTLER, A.B.

History

Phi Zeta; Basketball '32-'34; Debate '36; T.K.A.; Baseball '32-'35; Thespians '32-'36; THE CONTRAST, THE WILD DUCK, IS LIFE WORTH LIVING?

EDWARD TAYLOR, B.S.

Biology, Physical Education, History

DePauw University; Pi Epsilon Phi; Campus Notable '35; Men's Council, Executive Board '36; Football '32-'35; Basketball '33; "E" Club '35; Pi Epsilon Phi Glee Club '34, '35.

HESTER THORPE, A.B.

English, French

Gamma Epsilon Sigma, President '35, Pledge Mistress '34, Serg't-at-arms '36; Y.W.C.A., Treasurer '34; Women's Council President '35-'36; Junior Class Secretary '34; Senior Class Vice-president '36; Gamma Delta President '32; LinC Editor '35; Crescent Staff '32; Campus Notable '35.

OTTO THUERBACH, B.S.

Physical Education

Pi Epsilon Phi, Serg't-at-arms '34, Glee Club Director '34-'35; "E" Club '34-'36, Secretary-Treasurer '35; Biological Society; Football '32-'35; Basketball '32-'36, Captain '36; S.F.F. Athletic Committee '35-'36; Baseball '34-'36.

HELEN VanCLEVE

Biology

Castalian, Secretary '33, Rush Captain '34, President '34, Chaplain '32; Chairman Stunt Committee Gamma Delta '31; Inter-Society Council '34; Y.W.C.A.; Freshman Class Secretary '31.

MARY ELLA VOGEL

Elementary Education

Castalian, Librarian '34; Home Economics Club; W.A.A., Secretary '34.

CHARLES WALLACE, B.S.

Mathematics, Biology

Pi Epsilon Phi, Secretary '34-'35, President '36; Phi Beta Chi; Men's Council '34-'35; Campus Notable '35; Crescent Staff '33-'36; Strickler Scholarship Award '34; Radio Club '36; Pi Epsilon Phi Glee Club.

LOUISE WILSON, B.S.

Music

Gamma Epsilon Sigma; Inter-Society Council '36; S.F.F. Fine Arts Committee '36; College Choir '32-'36; Philharmonic Orchestra '35; College Orchestra '33; Radio Club '36; College Trio.

HELEN ZISS, A.B.

French

Theta Sigma, Critic '34; College Choir '36; Y.W.C.A. Cabinet '34; Crescent Staff '32; LinC Staff '36; S.F.F. Committee on Public Occasions '36; Radio Club '36.

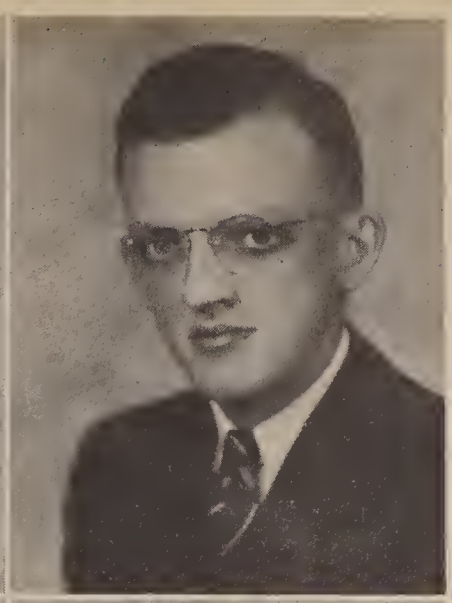

NO PICTURES

KATHERINE LONG

EARL MONROE

GRACE SEVRINGHAUS

MARVIN BENNETT
President

FAYE KINGSBURY
Vice-president

DOROTHY MAE KOCH
Secretary

RUSSELL BASHAM
Treasurer

JUNIOR CLASS

The Junior Class has been quite active socially this year giving one party, for Juniors only, the first semester, and being host to the Senior Class at the Junior-Senior Reception the second semester. This last event is an annual affair in honor of the graduating class, and is part of Class Week activities. It is entirely supervised by the Juniors under the leadership of their officers.

LEWIS ANGERMEIER
Social Science

RUSSELL BASHAM
Science

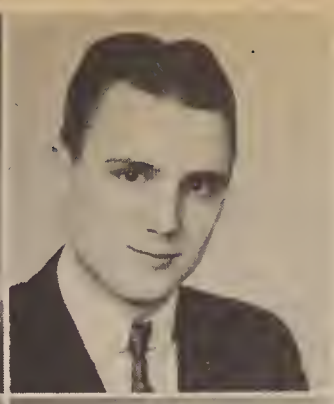

ROBERT BECKER
Elementary Education

MARVIN BENNETT
Science

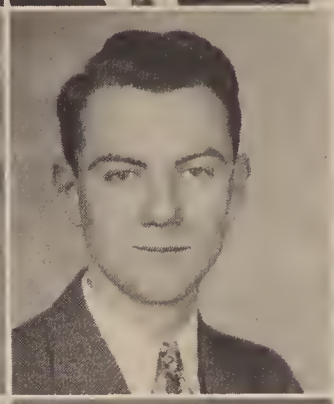

ELSTON BLYTHE
Science

BETTY BONHAM
Language and Literature

ANNE BOWER
Elementary Education

LORAZE BRACKETT
Science

HILDA BRACKWINKLE
Language and Literature

GLADYS BRUNER
Language and Literature

FRANK BUTLER
Language and Literature

MARY ALYCE CAREY
Science

MARJORIE CARTER
Elementary Education

DOROTHY CLEAVELIN
Language and Literature

OLEVIA DAVIS
Language and Literature

MAURICE EICHOLZ
Religion and Philosophy

ROBERT FENNEMAN
Science

JANE FREEMAN
Secondary Education

LUISE FREEMAN
Secondary Education

THOMAS GLEASON
Social Science

JUNIORS

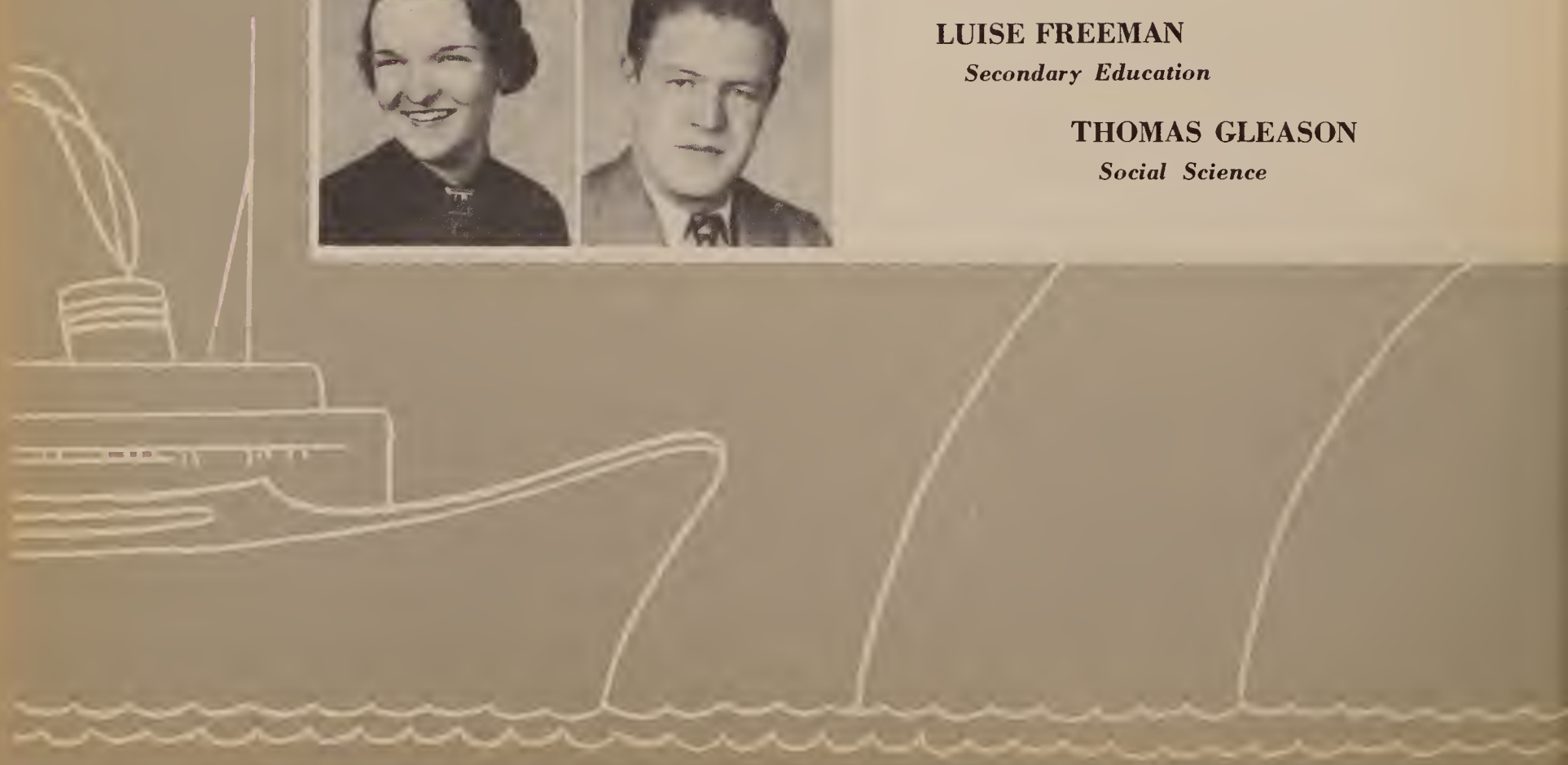

RICHARD GROENINGER
Engineering

FLORENCE HANLEY
Elementary Education

LESTER HARGAN
Pre-medical

EMERSON HENKE
Social Science

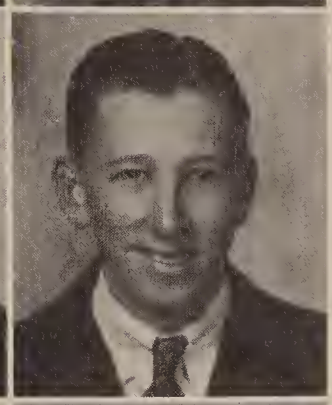

MAUDE HUGGER
Science

THOMAS HUTCHESON
Fine Arts

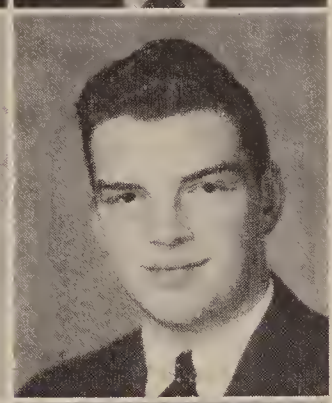

FAY JOHNSON
Secondary Education

FAYE KINGSBURY
Language and Literature

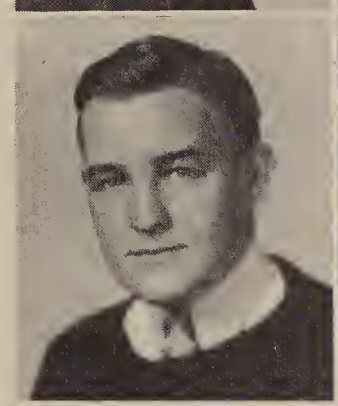

DOROTHY MAE KOCH
Language and Literature

ROBERT LEDBETTER
Social Science

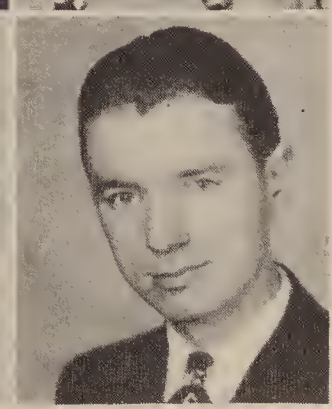

MARY JANE LENSING
Science

MARION LUMLEY
Science

MISSY MASON
Elementary Education

FRANCIS MELLEN
Language and Literature

JEAN MEYER
Fine Arts

WILLOUGHBY MONTGOMERY
Engineering

FRANK MORGAN
Language and Literature

HERBERT ROBERTS
Social Science

FRANCES ROBINSON
Language and Literature

DERRIS RUTTKAR
Science

JUNIORS

NO PICTURES

LOREN BAILEY
Secondary Education

CHARLOTTE BLOOD
Science

PHILIP HATFIELD
Science

ROBERT HOUSE
Science

FREDERICK KIECHLE
Science

PAUL LEWIS
Religion and Philosophy

ALFRED MATTHEWS
Secondary Education

RUTH MONTGOMERY
Religion and Philosophy

NAOMI SIMPSON
Secondary Education

LEO WEISS
Engineering

KATHRYN SAULMON
Language and Literature

RUTH SHRIVER
Secondary Education

ESTHER SMALL
Elementary Education

HELEN THOMPSON
Language and Literature

MARY THRASH
Social Science

KENNETH WILHELMUS
Pre-medical

RONALD JAQUESS
President

ROBERT POLK
Vice-president

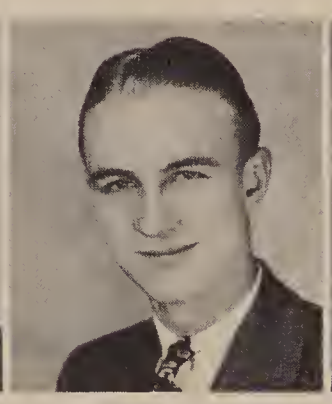

OTTO SCHNAKENBURG
Secretary

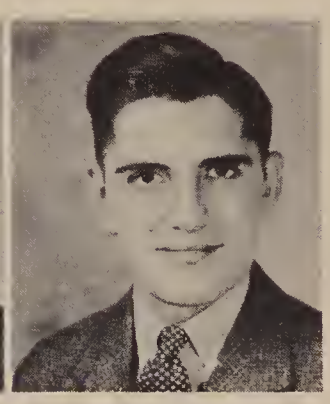

JAMES KIRTLEY
Treasurer

SOPHOMORE CLASS

PAT ALVES

BEATRICE ARNEY

MARJORIE BEEELER

CARL BOSECKER

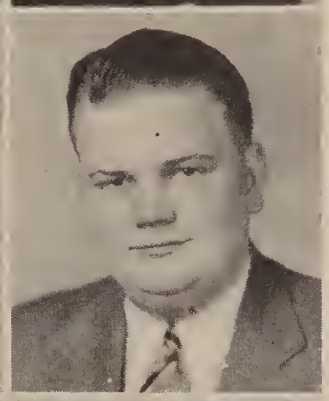

RANDOLPH BOUTWELL

ARNOLD BROCKMOLE

PAULINE BUSH

WALLACE CAPEL

ANNA MAE CHANDLER

MILDRED CHANDLER

ANNA MARGARET COOPER

JACK ELLIOTT

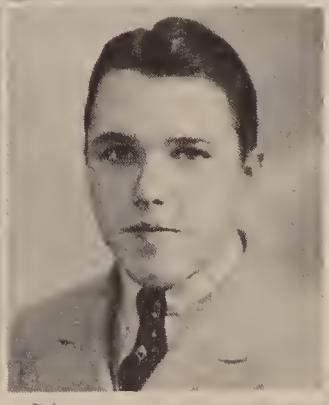

SOPHOMORES

ROBERT FINK

DORIS FROMAN

ROBERT FROST

JEANNETTE GENTRY

HELEN GLASS

MARGE GOODMANN

VIRGINIA GRIFFITH

CHARLOTTE HANKE

ELIZABETH HARRELL

ROSE HEIN

JACOB HENN

CECILE HOVDA

SOPHOMORES

ARMITTA HUMKE

RONALD JAQUESS

WILFORD JARBOE

VIRGINIA JEFFREY

HERBERT JEUDE

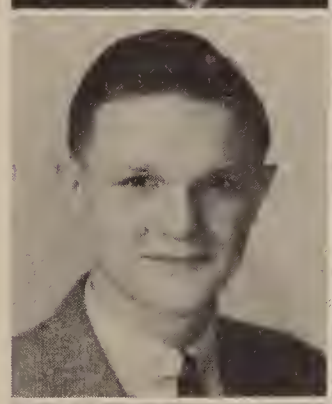

GLENN KAETZEL

GRESTER KEMP

JAMES KIRTLEY

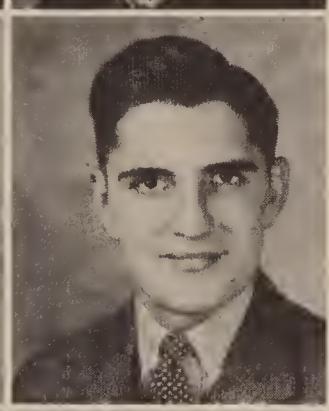

MARGARET ROSE KOCH

HAROLD LEONARD

CAROLYN LUKEMEYER

BETTY LUMLEY

SOPHOMORES

JOHN McCUTCHAN

CHRIS MAGLARIS

RUTH MAIER

EDWARD MEECE

LORETTA MERTZ

LAWRENCE MILLER

GRACE MONROE

DOROTHY MORLOCK

LILLIAN NEWCOM

MARJORIE NORCROSS

MAURINE OVERFIELD

BERNARD PATBERG

SOPHOMORES

ROBERT POLK

ZERAH PRIESTLEY

VIRGINIA ROBINSON

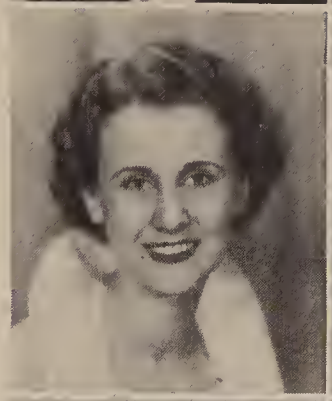

VIRGINIA ROESNER

RHOMETTA RODGERS

DUNCAN ROWE

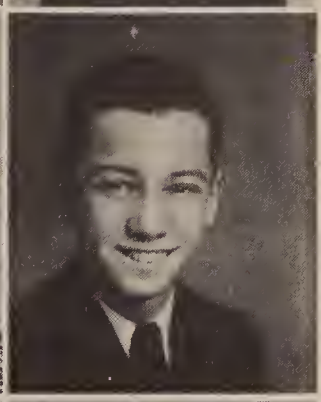

LOUIS RUTHENBERG

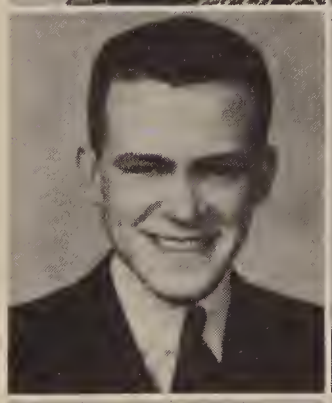

HAROLD SANDER

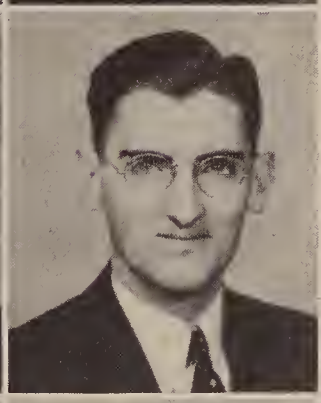

GENEVA SANSOM

MABLE SCHAAF

HAROLD SCHELLHASE

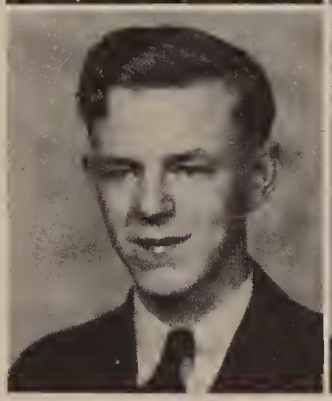

RICHARD SCHICK

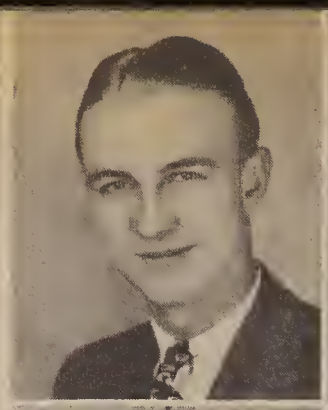

OTTO SCHNAKENBURG

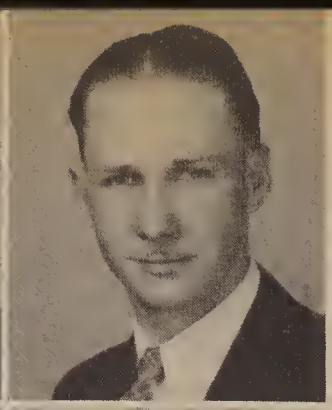

MELVIN SEEGER

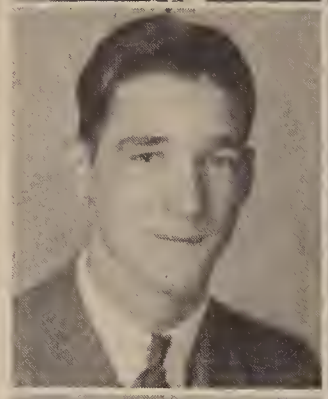

HAROLD SELM

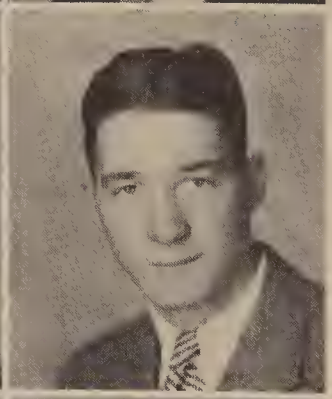

HOWARD SELM

JANE SHUTE

DOROTHY SKELTON

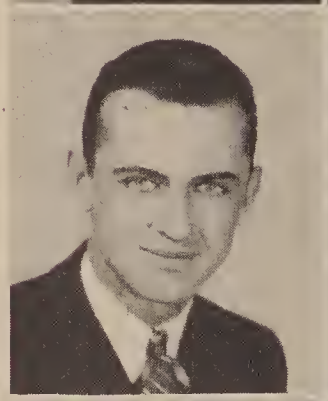

MARVIN SNYDER

JENNIE SPEARS

EILEEN STEINBACK

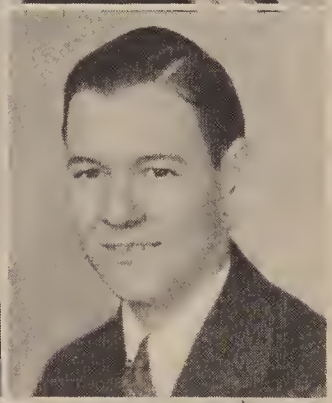

GILBERT TAYLOR

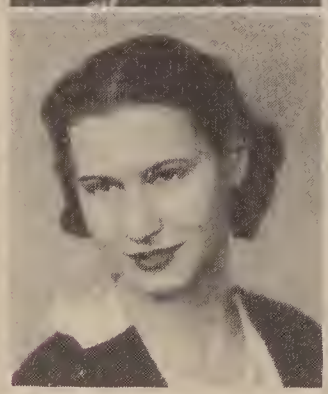

ANNA MAY THEBY

MARY LOUISE THOMAS

SOPHOMORES

ARTHUR THURMAN

BEX TRIMBLE

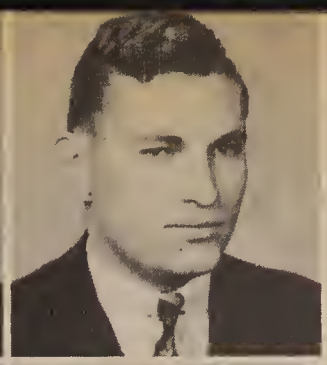

ROBERT WENNER

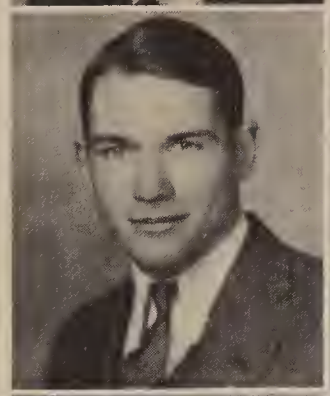

CHALMER WEST

GEORGE WIMPELBERG

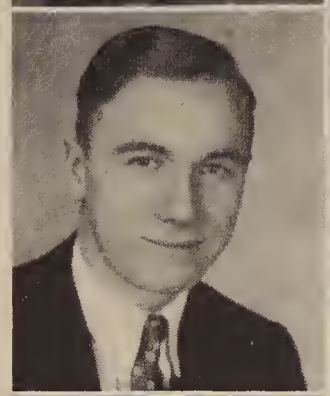

CYRUS WORRALL

GERALD YEAGER

CURTIS YOUNG

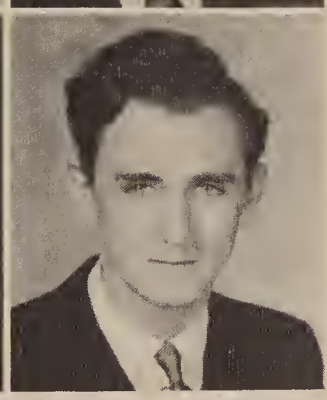

NO PICTURES

CARL ADAMS
ROBERT ATKIN
ROBERT BASKETT
DOROTHY ANNE CLEWLOW
WILLIAM CROCKETT
RICHARD DENBO
ROBERT DOWDLE
THOMAS DUNCAN
EARL HELDT
RAY LINDENSCHMIDT
BRUCE LOMAX
JAMES MARSE
ROY MATZ
LELAND MORRISON
HAROLD MURPHY
ROBERT NORCROSS
EDWIN OING
FRED PHILLIPS
EMILE RAVDIN
ALBERT RITZ
JAMES STORM
RALPH WATERMAN
HARRY WESSLING

NORMAN EMGE
President

CARLETON KECK
Vice-president

BETTY ANNE ECKLER
Secretary

WILLIAM KUEKER
Treasurer

FRESHMAN CLASS

FRESHMEN

HAZEL ALEXANDER
LEONARD ALTON
GLENN AYER

ELIZABETH BAKER
SAM BIGGERSTAFF
MALCOLM BRANSON

CLEON BROWN
RUTH BROWN
EMALINE BUMB

LOIS CARTER
MARY ELIZABETH CAZE
WILLIAM CHAMBERLIN

MARY NAN COXON
JAMES CRAWFORD
EDWARD DAWSON

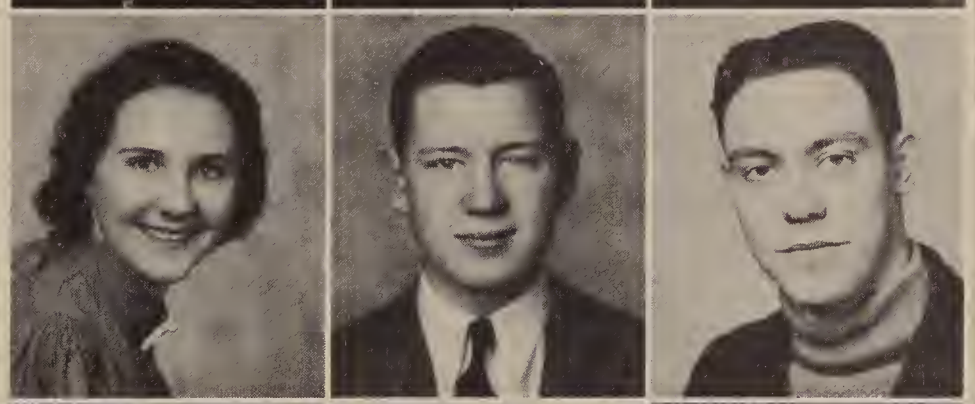

MARY DUNCAN
BETTY ANNE ECKLER
EARL EHRHARDT

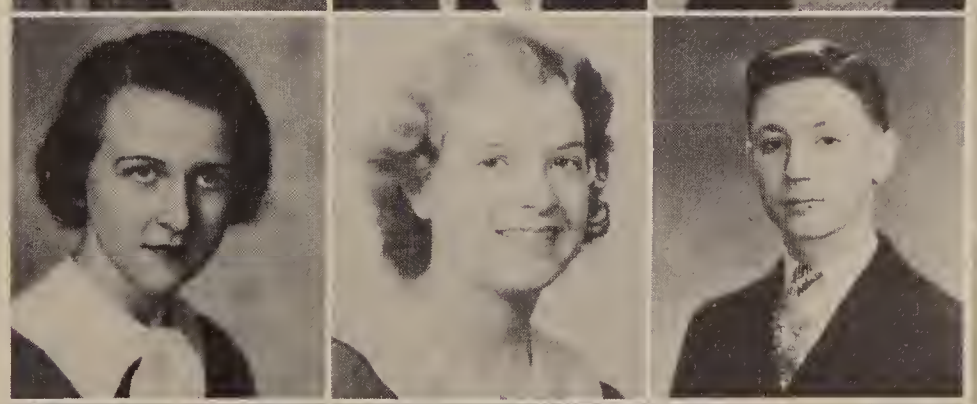

NORMAN EMGE
EDWARD ESMEIER
KENNETH FEUERBACH

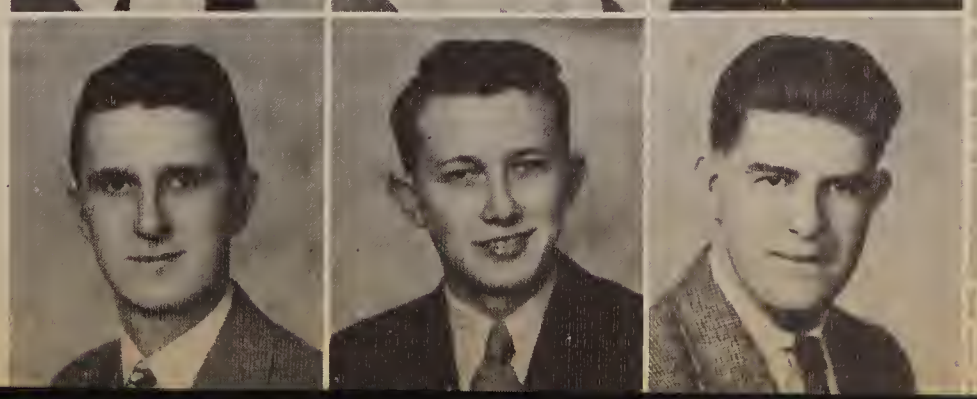

FRESHMEN

MILDRED FLENTKE
FRANCES FORSTER
EMORY FULLING

JOHN GOLDMAN
SUSANNA GOLDSMITH
EDWARD GRABERT

JAMES HARPER
CHARLES HEATHMAN
MELBA HEISLER

VIRGIL HEISTAND
ROBERT HERRMANN
ROY HOUSE

J. HERBERT HUTCHINSON
RAY JACO
JOHN JOHNSON

VIRGINIA JOHNSON
CARLETON KECK
BETTY KLAMER

WILLIAM KOCH
VIRGINIA KOEHL
WILLIAM KUEKER

FRESHMEN

MINNIE LANE
LESTER LIGHTFOOT
HENRY LUERRSEN

MARTHA LYNN
BETTY McBRIDE
JOHN McCARTY

FRANK McDONALD
GLENN McINTOSH
EUGENE McKNIGHT

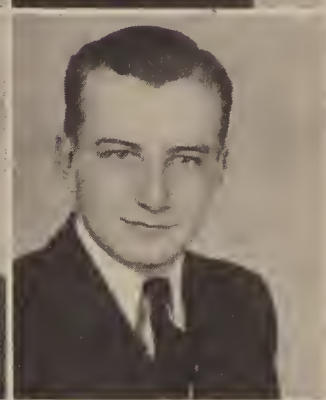

FRANK MARYNELL
BERT MILLER
BETTYE MILLER

WILLIAM MOORMAN
JOHN NEU
MILDRED OSBORNE

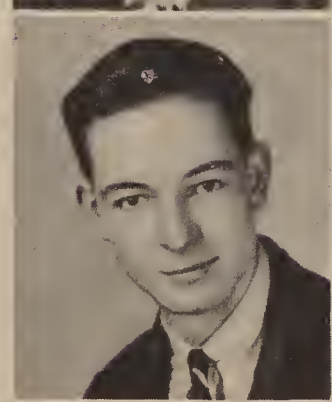
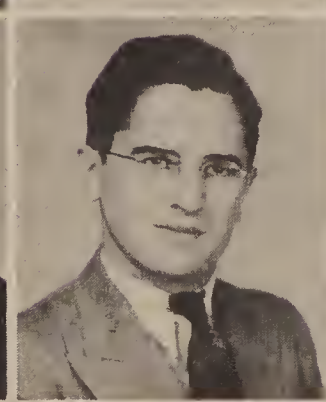

EDWARD PARKER
WALTER RAIBLEY
ELKINS READ

MARIAN REDMAN
GLENN REYNOLDS
ELLA RUTH RICE

FRESHMEN

HOWARD ROGERS
CLARENCE ROSE
ERMIL ROY

ROBERT RUSH
GENEVA SARVER
WILLIAM SCALF

JOHN SCHETTLER
MARTHA SCHMITT
BERVIE SCOTT

VERA SHANE
CLIFFORD STONE
HERMAN WEST

KATHRYN WILLS
SARA WOOTEN
RACHEL YOKEL

UNCLASSIFIED

JANICE BITTERMAN

NO PICTURES

FRESHMEN

KENNETH ALEXANDER
RICHARD BELFORD
WILBUR BUDKE
ALVAN BURCH
MILBURN CAREY
HARVEY CROSS
FRANCES DENBO
EVERETT DeWITT
ELLEN JEAN DILGER
EDWARD ERICKSON
EUGENE FOERTSCH
ROBERT FOERTSCH
HARRY HUEBSCHMANN
JACK LOMAX
ROBERT MILEY
EVERETT NORTHCUT
PHYLLIS PARKER
DONALD PERRY
PAUL PLOTT
EDWARD PRENTIS
RONALD ROBINSON
THOMAS RODGERS
GEORGE RUSTON
MILDRED SALE
WILLIAM SHAFER
CHESTER SPRADLIN
GARRELL STEPHENS
YALE TRUSLER
WILLIAM VOELZ
ROBERT WELBORN
VERL WILSON
EVERTSON ZELL

UNCLASSIFIED

RUSSELL ARMSTRONG
WALTER AYLSWORTH
RICHARD BECKER
BERNICE BRUNER
MARION COOPER
BARBARA GUTHRIE
MARION KERR
GRACE McCUTCHAN
MILDRED McCUTCHAN
PHYLLIS MASON
ALFRED MOUTOUX
MARIE REINHART
MARJORIE ROSENBAUM
CHARLES SCHELLER
WILLIAM WILLIAMS

ACTIVITIES

1936 LINC STAFF

BETTY BONHAM
Editor

The LinC Staff of 1936 is proud and happy to present this edition of the annual to the students and friends of Evansville College. A great deal of time and energy goes into the making up of any book such as this, but we hope that the effort has been worthwhile. Financial conditions have made publication difficult this year, but we have tried to put out the highest type of book possible and we hope we have succeeded. Close cooperation between the business and editorial staffs has been necessary, and is largely responsible for the publication of the book. Our thanks are due students, patrons and advertisers for their loyal support, and our best wishes go to the staff of the 1937 LinC.

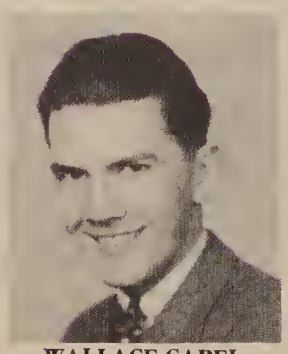

WALLACE CAPEL

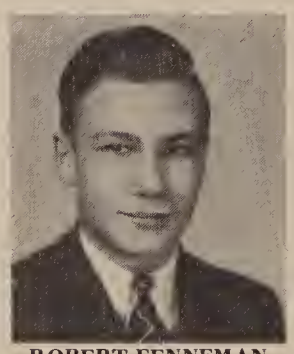

ROBERT FENNEMAN

GLADYS BRUNER

LIBBY HARRELL

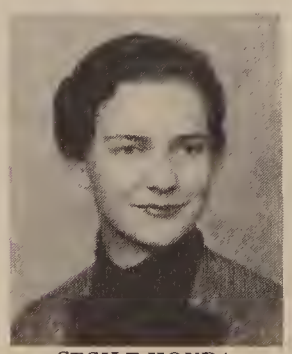

CECILE HOVDA

MARGE GOODMANN

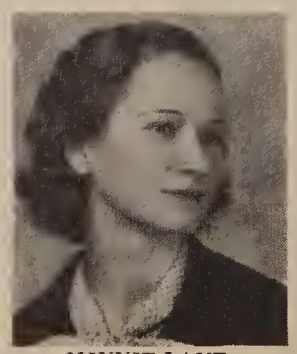

MINNIE LANE

HELEN ZISS

1936 LINC STAFF

JACOB HENN
Business Manager

WALLACE CAPEL
Assistant Editor

ROBERT FENNEMAN
Assistant Business Manager

GLADYS BRUNER
ELIZABETH HARRELL
Art

THOMAS DUNCAN
Photography

CECILE HOVDA
MARGE GOODMANN
Activities

MINNIE LANE
HELEN ZISS
Features

LORAZE BRACKETT
MARVIN BENNETT
Classes

DOROTHY MAE KOCH
LESTER HARGAN
Societies and Fraternities

JAMES KIRTLEY
Athletics

MAURINE OVERFIELD
Secretary

CARL BOSECKER
DUNCAN ROWE
ROBERT NORCROSS
Business Staff

LORAZE BRACKETT

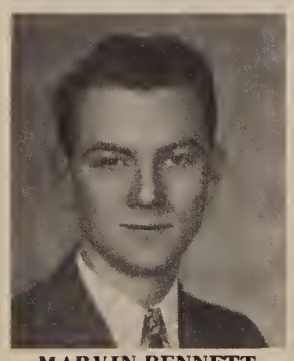

MARVIN BENNETT

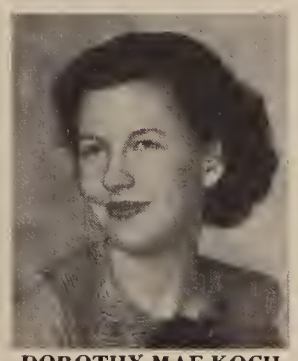

DOROTHY MAE KOCH

LESTER HARGAN

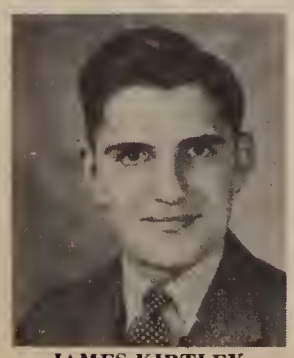

JAMES KIRTLEY

MAURINE OVERFIELD

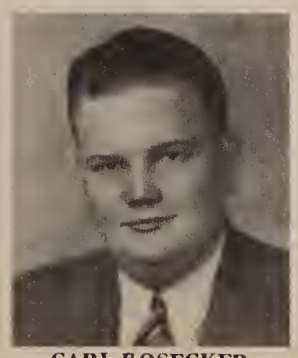

CARL BOSECKER

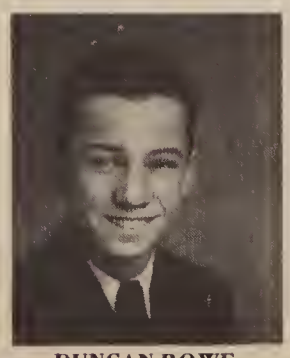

DUNCAN ROWE

THE CRESCENT STAFF

PAUL OBERST
Editor

With a staff somewhat smaller than usual the Crescent, edited by Paul Oberst, attained this year a new high mark in variety, style of make-up and timeliness of news material. Thomas Nickels, 1934-35 editor, and Paul J. Scheips, special columnist of the same time, both contributed articles from their new places of work. Nickels is doing graduate work at Columbia University and Scheips is teaching in Puerto Rico.

Various members of the present staff conducted columns including sport, style, creative writing, and current event material.

The business department under Manager Oscar Bohn ably executed the commercial phase of the work. Special editions of the paper were put out in September, prior to Christmas holidays, and for the Community Fund drive in January.

Extraordinary cooperation characterized the year's work, according to editor Oberst.

BEATRICE ARNEY

CARL BOSECKER

MAURINE OVERFIELD

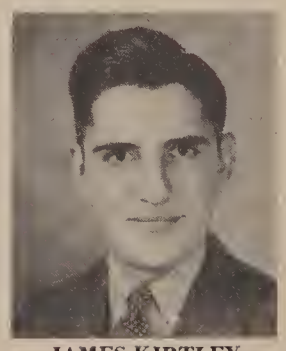

JAMES KIRTLEY

LIBBY HARRELL

WALLACE CAPEL

MARGARET ROSE KOCH

THE CRESCENT STAFF

OSCAR BOHN
Business Manager

	First Semester	*Second Semester*
Assistant Editor	Francis Mellen	Francis Mellen
Assistant Business Manager	Carl Bosecker	Carl Bosecker
Secretary to the Editor	Minnie Magazine	Minnie Magazine
Contributors	Thomas Nickels	Thomas Nickels
	Paul Scheips	Paul Scheips
Feature Writer	Wallace Capel	Wallace Capel
Sport Writer	James Kirtley	James Kirtley
Columnists	Charles Wallace	Charles Wallace
	Maurine Overfield	
Typist	Margaret R. Koch	Margaret R. Koch
Make-up Editor	Robert Fenneman	Ruth Kilbert
Reporters	Dorothy Clewlow	Dorothy Clewlow
	Louis Ritz	James Marse
	Beatrice Arney	Beatrice Arney
	Evelyn Armstrong	Libby Harrell

LOUIS RITZ

MINNIE MAGAZINE

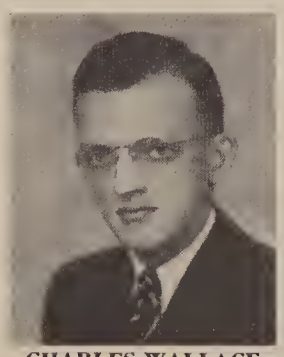
CHARLES WALLACE

EVELYN ARMSTRONG

FRANCIS MELLEN

RUTH KILBERT

ROBERT FENNEMAN

Y.W.C.A.

The Y. W. cabinet this year, headed by Miriam Patrick, chose as its goal the answering of its motto, "Why Y?".

Programs and special meetings were carried out through various chairmen and the Y. W. members were arranged on committees under the chairmen to aid them in their specific duties, and to give the member a feeling of responsibility in the club work.

A welcome for freshman girls, a tea for all Little Sisters and new girls in the school, and the annual Big and Little Sister party made up the first activities of the new year. Following this, the cabinet members attended a conference held on the DePauw campus in October as training for their duties.

The Y. M. C. A. joined with the Y. W. for several successful meetings, and during the spring a tea for Talitha Gerlock, a Y. W. C. A. worker in China, and a May Day breakfast for faculty and Y. W. members, gave variety to the year's schedule. Programs of book reviews, music, conference reports, worship, discussions of current topics, and parties rounded out the season's activities.

CABINET MEMBERS

President.....Miriam Patrick
Vice-president.....Bethel Boston
Secretary.....Mildred Chandler
Treasurer.....Helen Thompson
Program Chairman.....Mary Thrash
Worship Chairman.....Ruth Kilbert
World Fellowship....Zerah Priestley
Music Chairman.....Cecile Hovda
Art Chairman.....Elizabeth Harrell
Social Chairman.....Maude Hugger
Social Service.....Geneva Sansom

Y. M. C. A.

The Young Men's Christian Association is an organization open to all men on the campus. The purpose of the group is to promote a well-rounded personality, to participate in a world-wide fellowship, and to influence the thinking of the college toward a Christian solution of its problems.

Among the activities of the Y. M. C. A. the past year have been the publishing of the Student Directory, the operating of the Used Book Store, and the sponsoring of a party for the Freshman men.

CABINET MEMBERS

President.....Louis Ritz
Vice-president.....Myron Herrell
Publicity Chairman..Wallace Capel
Program Chairman..Francis Mellen
Membership .....Oscar Bohn
Social Chairman....Robt. Fenneman
Social Service.....Paul Oberst
Freshman Chairman....Glenn Miller
Athletic Chairman.....Jack Slade
Music Chairman.....Karl Schuessler
World Fellowship..Bernard Renner
Fin. Secretary.....Arthur Thurman

WOMEN'S COUNCIL

OFFICERS

President.....Hester Thorpe
First Vice-president.....Dorothy Mae Koch
Second Vice-president.....Betty Lumley
Treasurer.....Loraze Brackett
Secretary.....Evelyn Armstrong
Y. W. C. A. President.....Miriam Patrick

The Women's Council is composed of all the women students at Evansville College, and was organized to further the social, intellectual and moral interests of every woman.

In fulfilling its social responsibilities the Council entertained the women with a Treasure Hunt for the purpose of getting acquainted with the new members. The care of the Women's Lounge is sponsored by the Council, along with the May Queen elections and the annual May Day Festival.

MEN'S COUNCIL

EXECUTIVE BOARD

FIRST SEMESTER

Executive Secretary
FRANCIS MELLEN

Pi Epsilon Phi
OSCAR BOHN
LEWIS ANGERMEIER

Phi Zeta
FRANCIS MELLEN
HERBERT ROBERTS

Unorganized
MYRON HERRELL
PERRY RATCLIFF

SECOND SEMESTER

Executive Secretary
FRANCIS MELLEN

Pi Epsilon Phi
OSCAR BOHN
EDWARD TAYLOR

Phi Zeta
FRANCIS MELLEN
JAMES KIRTLEY

Unorganized
MYRON HERRELL
PERRY RATCLIFF

Moderator
PROF. HOWARD LEGG

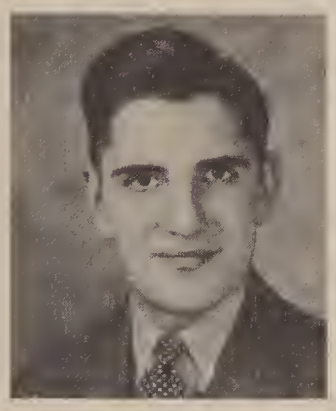
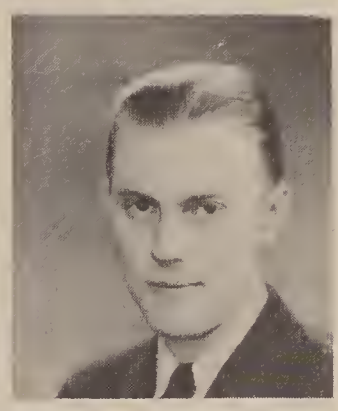

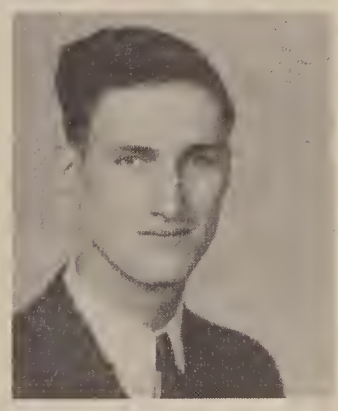
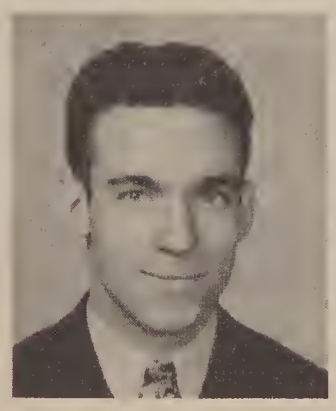
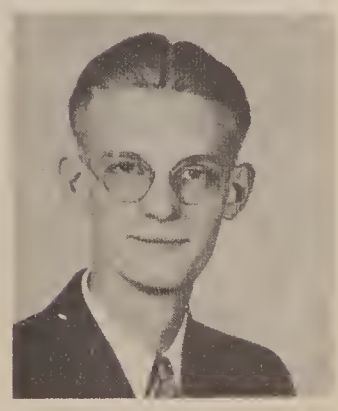

The executive board of the Men's Council, with Francis Mellen as executive secretary, worked this year in investigating and regulating use of the Men's Lounge which was constructed last year through the efforts of the council.

It is the purpose of the council, made up of all the men of the college, to act as a link between the societies in the common interest of all campus men. The board membership includes two members from each society and two unorganized men, with Dean Howard Legg in the office of Moderator.

FIRST SEMESTER

Castalian
MARY LUCILE BOWMAN
MAXINE KENNARD

Gamma Epsilon Sigma
HESTER THORPE
LOUISE WILSON

Theta Sigma
ANNA MAE CHANDLER
MILDRED CHANDLER

Pi Kappa Mu
BETHEL BOSTON
GLADYS BRUNER

SECOND SEMESTER

Castalian
MARY LUCILE BOWMAN
MAXINE KENNARD

Gamma Epsilon Sigma
HESTER THORPE
MIRIAM PATRICK

Theta Sigma
ANNA MAE CHANDLER
MILDRED CHANDLER

Pi Kappa Mu
BETHEL BOSTON
GLADYS BRUNER

Composing the Inter-Society Council are two members of each society, one of whom is the president, the other member being elected by the society. The purpose of the organization is to regulate affairs of mutual interest in the women's societies and solve any problem which may be confronting them. It also passes upon the list of women eligible for pledging.

The Council this year sponsored a Kid Party for all the women on the campus which replaced the parties given by the different societies for the freshman women in other years.

WOMEN'S INTER-SOCIETY COUNCIL

DOUBLE ALPHA

OFFICERS

First Semester		*Second Semester*
Bernard Renner	*President*	Richard Denbo
Myron Herrell	*Vice-president*	Arthur Thurman
Melvin Seeger	*Secretary*	Emory Fulling
Arthur Thurman	*Treasurer*	Grester Kemp

Students preparing to enter the ministry and ministerial faculty members make up the membership of the Double Alpha Club. The purpose of the organization is to promote Christian fellowship, mutual helpfulness, and spiritual inspiration.

Programs of the year included lectures by outside speakers, book reviews and open discussions by the members.

The outstanding activity of the club is the Holy Week Services which are conducted by members of the club. It is the hope of the club that these services will be made a traditional feature of the yearly program.

MEMBERS

Frank Butler
Edward Dawson
Richard Denbo
Maurice Eicholz
Emory Fulling
Edward Grabert
Myron Herrell
Glenn Kaetzel
Grester Kemp
Allen Lewis
Paul Lewis
Glenn Miller
Perry Ratcliff
Bernard Renner
Bervie Scott
Melvin Seeger
Arthur Thurman
Robert Wenner

MEMBERS IN FACULTY

Dr. E. E. Harper
Dr. H. F. Legg
Dr. I. M. Blackburn

HONORARY MEMBERS

Mrs. Jennie Headen
Reverend B. A. May

HOME ECONOMICS CLUB

OFFICERS

Virginia Jeffrey
President

Evelyn Armstrong
Vice-president

Bethel Boston
Secretary-treasurer

MEMBERS

Evelyn Armstrong
Louanna Baker
Bethel Boston
Hilda Brackwinkle
Ruth Brown
Mary Alyce Carey
Lois Carter
Jeanette Gentry
Mary Jane Lensing
Marion Lumley
Virginia Jeffrey
Grace Monroe
Maurine Overfield
Virginia Robinson
Mary Louise Thomas

The Home Economics Club of Evansville College was organized in 1930 for the purpose of establishing interest in Home Economics among students majoring or minoring in the subject. It is affiliated with the state and national Home Economics organizations.

The activities of the club this year included a Christmas party, a supper for new members, and a chili supper which was open to the public.

WOMEN'S ATHLETIC ASSOCIATION

OFFICERS

Marion Lumley
President

Mary Jane Lensing
Vice-president

Louanna Baker
Secretary

Pauline Bush
Treasurer

MEMBERS

Louanna Baker
Mary Lucile Bowman
Pauline Bush
Marjorie Carter
Mary Elizabeth Caze
Jane Freeman
Luise Freeman
Florence Hanley
Charlotte Hanke
Virginia Jeffrey
Mary Jane Lensing
Betty Lumley
Marion Lumley
Grace Monroe
Mildred Sale
Ruth Shriver
Mary Louise Thomas

The Women's Athletic Association was reorganized the second semester of the year under the leadership of Miss Ida Stieler, physical education instructor. The organization is open to any woman on the campus interested in athletics, and any member is eligible to receive an award of a numeral or athletic letter. A merit system, under which members are graded on their activities in various sports, including basketball, volleyball, tennis, soccer and baseball, is the basis for the athletic awards.

Social activities of the association included bicycle trips, skating and hiking.

RADIO CLUB

WALLACE CAPEL
President

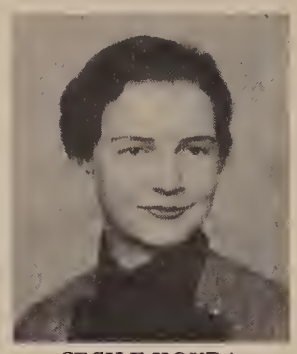

CECILE HOVDA
Vice-president

KATHERINE SAULMON
Secretary-Treasurer

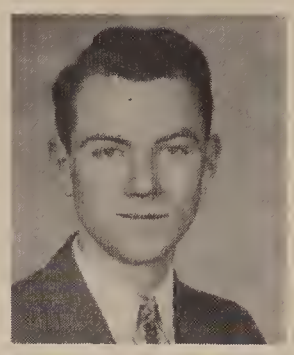

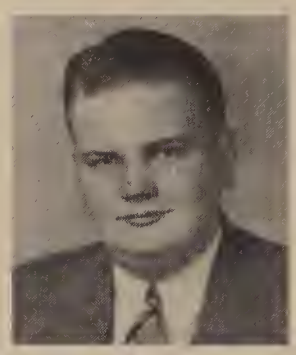

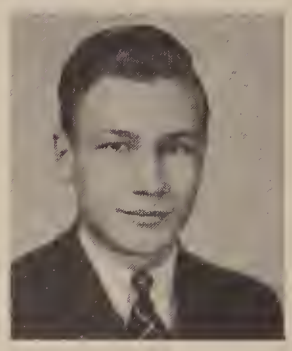

Evelyn Armstrong
Loraze Brackett
Robert Fenneman
Ruth Kilbert

Marvin Bennett
Hilda Brackwinkle
Marge Goodmann
Faye Kingsbury

Betty Bonham
Mary Nan Coxon
Richard Groeninger
James Kirtley

Carl Bosecker
Olevia Davis
Elizabeth Harrell
Dorothy Mae Koch

NO PICTURES

Charlotte Blood
Thomas Duncan
Robert Norcross
Everett Northcut

William Kueker
Francis Mellen
Virginia Robinson
Hester Thorpe

Robert Ledbetter
William Moorman
Duncan Rowe
Arthur Thurman

Betty Lumley
Frank Morgan
Otto Schnakenburg
Louise Wilson

Minnie Magazine
Louis Ritz
Melvin Seeger
Helen Ziss

The Radio Club was organized the second semester of the year for the purpose of planning and producing the weekly Evansville College broadcast over station WGBF. The club presented its first program on Friday, March 20, and has charge of all subsequent programs.

It has been the policy of the club to bring to the audience of the air a variety of entertainment in an attempt to offer something of interest to every listener.

The various programs have included such features as instrumental and vocal soloists and groups, campus news comments, dramatic sketches, monologues, interviews, comic skits and playlets, and each week the favorite songs on the campus. Most of the skits presented were written by students, who also took the various roles in the plays. In tryouts held over a microphone in the auditorium of the college, Wallace Capel was chosen announcer, with Louis Ritz and Carl Bosecker as alternates. Professor Gaylord Browne is faculty sponsor of the club.

THE CHOIR

During the first semester of this year Dr. Imri Blackburn continued directing the work of the college choir which he has conducted for several years. Under his supervision the choir sang programs in connection with the dedication of the Santa Claus monument at Santa Claus, Indiana, and the Community Fund drive in January. Programs were sung at the college and at the Temple of Fine Arts, and one week-end trip to New Albany and surrounding territory was taken last fall.

Mr. George Graham of Chicago took over the direction of the choir when he came to fill the vacancy in the music department in February. The personnel and program of the choir remained much the same with the exception of a move to add faculty members to the choir to make it an all-campus body.

MEMBERS

Bethel Boston
Louise Wilson
Katherine Saulmon
Helen Ziss
Faye Kingsbury
Jean Meyer
Cecile Hovda
Marian Redman
Mrs. Irene Place
Ralph Waterman
John Johnson
Carl Bosecker
Duncan Rowe
Gaylord Browne
Susanna Goldsmith
Olevia Davis
Miriam Patrick
Rachel Yokel
Margaret Rose Koch
Mary Alyce Carey
William Moorman
Robert Norcross
Robert Fink
Jacob Henn
Karl Schuessler
Richard Becker
Cyrus Worrall
John McCarty

Accompanist—Mildred Brown

THE ORCHESTRA

The Evansville Philharmonic Symphony Orchestra, reorganized in the fall of 1934 under the leadership of Professor Gaylord Browne, head of the music department, has completed its second successful season. This year it became a corporation with a board of directors including a number of citizens of Evansville as well as the conductor and the officers of the orchestra body. Membership is open to students and adults of adequate musicianship who are interested in ensemble playing and the study of orchestral literature of all ages.

The orchestra offers playing experience to music students and inspirational recreation to citizens whose daily occupations lie in other fields of endeavor. At the same time the concerts presented during each season are a source of pleasure to outsiders whose music interests are of a passive rather than of an active nature.

ORCHESTRA PERSONNEL

Violins	*Nineteen*
Violas	*Three*
Cellos	*Six*
Basses	*Three*
Oboes	*Two*
Flutes	*Four*
Piccolos	*One*
Clarinets	*Three*
Bassoons	*Three*
French Horns	*Four*
Cornets	*Two*
Trombones	*Three*
Percussion	*Two*

THESPIANS

OFFICERS

FIRST SEMESTER

President
Evelyn Armstrong

Vice-president
Faye Kingsbury

Secretary-Treasurer
Charlotte Blood

Play-Reading
Paul Oberst

SECOND SEMESTER

President
Faye Kingsbury

Vice-president
Richard Groeninger

Secretary-Treasurer
Maurine Overfield

Play-Reading
Cecile Hovda

Social Chairman
Marge Goodmann

MEMBERS

Evelyn Armstrong
Marjorie Beeler
Carl Bosecker
Charlotte Blood
Loraze Brackett
Thomas Duncan
Robert Fenneman
Marge Goodmann
Richard Groeninger
Jacob Henn
Cecile Hovda
Faye Kingsbury
Ruth Kilbert
Robert Ledbetter
Minnie Magazine
Missy Mason
Francis Mellen
Paul Oberst
Maurine Overfield
Miriam Patrick
Louis Ritz
Herbert Roberts
Virginia Robinson
Karl Schuessler
Naomi Simpson
Clarence Stotler
Cyrus Worrall

THESPIANS

The Thespian Dramatic Society presented an entertaining series of productions during the 1935-36 season. Among these was the annual presentation of Eager Heart for the Christmas program.

The society turned to the contemporary theatre for its first major production of the season and presented a clever comedy entitled, "Is Life Worth Living?" by Lennox Robinson.

Early in March another script was picked and rehearsals were begun for "Squaring the Circle," a satire on communist Russia, by Valentine Katayev. This play was presented in April.

A fairy tale "Snow White and the Seven Dwarfs" was also given in April in connection with the Children's Theatre sponsored by the Junior Service League.

Playreadings and informal social gatherings were included in the society's activities. Miss Pearle LeCompte was dramatic coach for all productions.

ASSOCIATE MEMBERS

Hilda Brackwinkle	Robert Norcross
Charlotte Hanke	Perry Ratcliff
William Moorman	Marvin Snyder
Lawrence Miller	Arthur Thurman

PHI BETA CHI

Phi Beta Chi is the honorary natural science fraternity at Evansville College. Its admission requirements include: a major in one of the natural sciences; at least fifty per cent of the grades attained in the major science must be A; a student shall possess marked creative ability. Elections are made during the senior year.

The fraternity was organized in March, 1932, with twenty-two charter members. It incorporated under the Indiana State laws in November, 1933.

OFFICERS 1935-36

President ..... Alfred Rose
Permanent Secretary-Treasurer ..... Dr. Alvin Strickler

MEMBERS

FACULTY:

Dr. Olaf Hovda
Dr. Alvin Strickler
Dr. F. E. Beghtel
Prof. Guy Marchant
Mr. Karl Schaaf
Miss Gladys Curry
Mrs. Ima Wyatt

CHARTER:

Mabel Inco 1923
Lawson Marcy 1924
Ingle Trimble 1925
Lois Mueller 1925
Gilbert Schrodt 1925
Perry Streithof 1926
Flora Hanning 1926
Jane Brenner 1927
J. Walter Hudson 1927
Virginia Torbet 1927
W. Hughes 1928
Donald Paton 1928
Omer De Weese 1928
J. A. Ashby 1929
Robert Gore 1929
Vinita Brizius 1930
Esther Torbet Boswell 1930
D. Deisinger 1931
Claude Abshier 1931
Herman Watson 1931
Louise Roth 1931
Alma Burtis 1931

STUDENT:

Karl Schaaf 1932
Helen Mathews Branch 1932
Eugenia Warren 1932
Louise Gentry 1932
Olive Hendrickson Young 1932
Alfred Moutoux 1933
Lowell McNeely 1933
Virl Spradlin 1933
Doren Covert 1933
James Wilkinson 1933
Martha Boeke 1933
Dorothy F. Finch 1933
Ralph Seifert 1934
John Behrens 1934
Clyde Leaf 1934
Ida Berger 1934
Dorothy Mae Glick 1934
Bernard Wierauch 1935
Alfred Rose 1935
Herchel Dassell 1935
Mildred McCutchan 1935
Jean Bitterman 1936
Vincent Parker 1936
Charles Wallace 1936
Gilbert Lutz 1936

PI GAMMA MU

MEMBERS IN FACULTY

Floyd Beghtel
A. B. Cope
E. E. Harper
Lucile Jones
H. F. Legg
Dean Long
James Morlock
C. E. Reeves
C. E. Torbet
H. P. Walker

MEMBERS

Howard Abbott
Hazel Alexander
Howard Alexander
Russell Armstrong
Joyce Ashby
Walter Aylesworth
Rosalie Bennett
Norma Bicking
Andrew Bigney (dec'd)
Lela Cope Boerner
Anne Boleman
Edward Boston
Esther Torbet Boswell
Richard Branch
Gladys Brannon
L. Talbert Buck
Mary Baughn Cope
Paul G. Cressey
Charles C. Delano
Thelma J. Eberhardt
Gilbert Eberlin
Irene Erlbacher
Wilma Espenlaub
Leland Feigel
Osborne Fischback
Hazel Flentke
William Folz
Esther Grimm
M. W. Grinnell
Marybelle Hargrave
Florence Harris
Shelley Harris
Oscar Hedges
Louise Heim
Marion Hemmer
Thelma Hall Hudson
Homer L. Humke
Mary Lois Humke
Thomas Hart Ingle
Alice Karch
James Kelley
Ruth Kinne
Joseph Lewellen
Emily Erk Lockwood
Myrtle McKown
Marie K. Miller
Rosemary C. Miller
Harry Oakley
Walter G. Parker
Beatrice Paton
Clara Reller
Ina May Ruminer
Donald Schaaf
Clara Scherffius
Meta Schlundt
Alvin Seebode
Harvey Seifert
Edith Silver
Oscar Glenn Stahl
L. D. Thompson
Ruth Todrank
Esther M. Vogel
Leo Warren
James Wilkinson
Marjorie Wilcox
Victor Will
Eloise Wright
Davis Yates

NEW MEMBERS 1935-36

Myron Herrell
Katherine Long
Miriam Patrick
Louis Ritz

The Indiana Alpha Chapter of Pi Gamma Mu, national honorary social science fraternity, was organized at Evansville College in June, 1929. Requirements for membership are: ranking in the senior college, an average grade of B or better in all social science subjects, with at least eighteen hours completed toward a social science major, at least twelve hours of which must be of A grade.

OFFICERS 1935-36

President.....Marion L. Hemmer
Vice-president.....Thomas Hart Ingle
Scribe.....Edith Silver
Secretary-Treasurer.....Heber P. Walker

VARSITY DEBATE

Thirty inter-collegiate debates were held during the debate season upon the subject, Resolved: That Congress should be empowered by two-thirds majority vote to override decisions of the Supreme Court declaring acts of Congress unconstitutional. The debating squad was composed of Louis Ritz, Herbert Roberts, Robert Fenneman, Oscar Bohn, Glenn Miller, Myron Herrell, Emory Fulling, Hilda Brackwinkle, Clarence Stotler, Perry Ratcliff, Carl Bosecker, and Roy House.

Louis Ritz and Dorothy Mae Koch represented Evansville College in the Sixty-second Annual State Oratorical Contest which was held at Franklin College. Mr. Ritz's subject was "Fools." Miss Koch, speaking on "American Manners," took first place in the women's division. This year is the first in which the women's group has been included in the contest. Miss Koch represented Indiana in the Woman's Interstate Contest held at Northwestern University, Evanston, Illinois, on April 23.

TAU KAPPA ALPHA

Tau Kappa Alpha, honorary forensic and debate fraternity, was organized at Evansville College in 1928. Membership requirements to the organization state that students must participate in eight intercollegiate debates, or in one intercollegiate oratorical contest and three debates.

OFFICERS FOR 1935-1936

President.....Louis Ritz
Vice-president.....Herbert Roberts
Faculty Secretary.....Miss Pearle LeCompte
Treasurer.....Maxine Kennard

MEMBERS

FACULTY, HONORARY

E. E. Harper
H. P. Walker
H. F. Legg
R. E. Olmsted
Pearle LeCompte

MEMBERS

Hubert Kockritz
Mark Lockwood
William Folz
Glenn Wingerter
Emanuel Baugh
Reese Turner
Leo Warren
Maurice Lenon
Wayne Paulen
Anson Kerr
Margaret Miller
Mary Flo Siegel
Kathryn Wolcott
Paul Greig
Dorothy Welborn
Mary Lois Humke
Mary Frances Hollis
Lorine Zuelly
Daisy Newman
Amos Boren
George Ranes
Russell Armstrong
Harvey Seifert
Angelyn McCarty
George Besore
Gilbert Eberlin
Charles Zapp
Dorothea F. Finch
Herbert Roberts
Paul J. Scheips
Maxine Kennard
Thomas Ingle
Robert Fenneman
Oscar Bohn
Louis Ritz
Glenn Miller

NEW MEMBERS 1935-36

Carl Bosecker
Dorothy Mae Koch
Myron Herrell
Perry Ratcliff
Clarence Stotler

PI EPSILON PHI

Lewis Angermeier
Russell Armstrong
Loren Bailey
Russell Basham
Robert Becker
Marvin Bennett
Oscar Bohn
Edward Bonham
Cleon Brown
Ralph Connor
Edgar Englebrecht
John Englebrecht
Edward Esmeier
Kenneth Feuerbach
Thomas Gleason
Richard Groeninger
Philip Hatfield
Robert House
Roy House
Thomas Hutcheson
Ronald Jaquess
Herbert Jeude
Fay Johnson
Carleton Keck
Lester Lightfoot
Henry Luerssen
Chris Maglaris
Alfred Matthews
John McCutchan
Gene McKnight
Lawrence Miller
Leland Morrison
Alfred Moutoux
Harold Murphy
Robert Norcross
Edward Parker
Vincent Parker
Colby Pollard
Derris Ruttkar
Harold Selm
Howard Selm
William Shafer
Edward Taylor
Otto Thuerbach
Charles Wallace
Harry Wessling
Kenneth Wilhelmus
Curtis Young

OFFICERS

First Semester		*Second Semester*
Colby Pollard	*President*	Charles Wallace
Marvin Bennett	*Vice-president*	Marvin Bennett
Lewis Angermeier	*Secretary*	Robert House
Ronald Jaquess	*Treasurer*	Lewis Angermeier
Howard Selm Harold Selm	*Sgts.-at-Arms*	Harry Wessling
Oscar Bohn	*Chaplain*	Oscar Bohn

PATRON

Dr. Alvin Strickler

ASSISTANT PATRON

Dr. Floyd Beghtel

FACULTY MEMBER

Prof. Dean Long

MEMBERS IN COLLEGE

Karl Schaaf Ralph Olmsted

FRATERNITY *SCHOLARSHIP*

SERVICE *LOYALTY*

PHI ZETA

Samuel Biggerstaff
Carl Bosecker
Randolph Boutwell
Arnold Brockmole
Wallace Capel
William Chamberlin
James Crawford
Thomas Duncan
Robert Fenneman
Robert Fink
Emory Fulling
Edward Grabert
Lester Hargan
Emerson Henke
Jacob Henn
Wilford Jarboe
John Johnson
Grester Kemp
James Kirtley
Robert Ledbetter
Harold Leonard
Francis Mellen
Glenn Miller
Earl Monroe
Willoughby Montgomery
William Moorman
Frank Morgan
Paul Oberst
Bernard Patberg
Robert Polk
Emile Ravdin
Elkins Read
Albert Ritz
Louis Ritz
Herbert Roberts
Duncan Rowe
Otto Schnakenburg
Karl Schuessler
Melvin Seeger
Jack Slade
Marvin Snyder
Clarence Stotler
Gilbert Taylor
Arthur Thurman
Robert Wenner
Cyrus Worrall
Gerald Yeager

MEMBERS IN FACULTY

Prof. James Morlock Prof. Gaylord Browne

FACULTY SPONSOR

Dr. Olaf Hovda

OFFICERS

First Semester		*Second Semester*
Jack Slade	*President*	Herbert Roberts
Arthur Thurman	*Vice-president*	Otto Schnakenburg
Wallace Capel	*Secretary*	Clarence Stotler
Lester Hargan	*Treasurer*	Lester Hargan
Paul Oberst	*Critic*	Wallace Capel
Otto Schnakenburg	*Sgt.-at-Arms*	Grester Kemp
Grester Kemp	*Chaplain*	Arthur Thurman

PHI ZETA

Motto: "Find a way or make one."
Date of Founding.....1869 at Moores Hill
Reorganized at Evansville College.....1919

Louanna Baker
Betty Bonham
Mary Lucile Bowman
Anne Bower
Loraze Brackett
Marjorie Carter
Dorothy Clewlow
Mary Nan Coxon
Betty Anne Eckler
Luise Freeman
Marjorie Goodmann
Charlotte Hanke
Florence Hanley
Cecile Hovda
Maxine Kennard
Faye Kingsbury
Dorothy Mae Koch
Margaret Rose Koch
Mary Jane Lensing
Marian Lumley
Missy Mason
Frances Robinson
Virginia Robinson
Katherine Saulmon
Ruth Shriver
Jennie Spears
Helen VanCleve
Mary Ella Vogel

MEMBERS IN FACULTY

Mrs. Irene Place
Miss Ida Stieler
Miss Anna Louise Thrall

FACULTY SPONSOR

Mrs. Ima Wyatt

OFFICERS

First Semester		*Second Semester*
Mary Lucile Bowman	*President*	Mary Lucile Bowman
Dorothy Mae Koch	*Vice-President*	Ruth Shriver
Dorothy Anne Clewlow	*Secretary*	Dorothy Mae Koch
Charlotte Hanke	*Treasurer*	Charlotte Hanke
Jennie Spears	*Critic*	Virginia Robinson
Faye Kingsbury	*Chaplain*	Mary Jane Lensing
Betty Bonham	*Librarian*	Betty Bonham

CASTALIAN

Motto: Vincit Quae Patitur

Date of Founding.....1905 at Moores Hill College

Reorganized at Evansville College.....1919

GAMMA EPSILON SIGMA

Evelyn Armstrong
Beatrice Arney
Elizabeth Baker
Charlotte Blood
Ruth Brown
Pauline Bush
Dorothy Cleavelin
Mary Duncan
Olevia Davis
Mildred Flentke
Annette Glaser
Helen Glass
Virginia Griffith
Elizabeth Harrell
Melba Jean Heisler
Maude Hugger
Virginia Jeffrey
Jessie Mae Kellams
Ruth Kilbert
Minnie Lane
Katherine Long
Carolyn Lukemeyer
Minnie Magazine
Jean Meyer
Bettye Miller
Dorothy Morlock
Lillian Newcom
Maurine Overfield
Mildred Osborne
Phyllis Parker
Miriam Patrick
Marian Redman
Ella Ruth Rice
Virginia Roesner
Anna May Theby
Mary Louise Thomas
Helen Thompson
Hester Thorpe
Mary Thrash
Louise Wilson
Kathryn Wills

FACULTY SPONSOR

Miss Gladys Curry

OFFICERS

First Semester		*Second Semester*
Hester Thorpe	*President*	Miriam Patrick
Minnie Magazine	*Vice-President*	Ruth Kilbert
Evelyn Armstrong	*Secretary*	Olevia Davis
Annette Glaser	*Treasurer*	Annette Glaser
Mary Thrash	*Critic*	Evelyn Armstrong
Miriam Patrick	*Chaplain*	Dorothy Morlock
Helen Thompson	*Sgt.-at-Arms*	Hester Thorpe

GAMMA EPSILON SIGMA

Motto: "Pluck the laurels from the mountain top of science."

Founded at Moores Hill College.....1857
Reorganized at Evansville College.....1919

THETA SIGMA

Motto: Summa Summarum

Date of Founding at Evansville College.....1923

THETA SIGMA

Hazel Alexander
Mary Elizabeth Caze
Anna Mae Chandler
Mildred Chandler
Frances Forster
Rose Hein
Virginia Koehl
Martha Lynn
Betty Lumley
Ruth Maier
Loretta Mertz
Marjorie Norcross
Rhometta Rogers
Geneva Sarver
Martha Schmitt
Eileen Steinback
Rachel Yokel

MEMBERS IN FACULTY

Miss Pearle LeCompte Mrs. Howard Legg

OFFICERS

First Semester		*Second Semester*
Anna Mae Chandler	*President*	Anna Mae Chandler
Betty Lumley	*Vice-president*	Eileen Steinback
Ruth Maier	*Secretary*	Ruth Maier
Loretta Mertz	*Treasurer*	Loretta Mertz
Eileen Steinback	*Critic*	Betty Lumley
Mildred Chandler	*Sgt.-at-arms*	Mildred Chandler
Rose Hein	*Reporter*	Rose Hein

PI KAPPA MU

Motto: "Esse Quam Videri."
Date of Founding.....1932 at Evansville College
Faculty Sponsor.....Miss Lucile Jones

OFFICERS 1935-36

President .....Bethel Boston
Vice-president .....Gladys Bruner
Secretary .....Geneva Sansom
Treasurer .....Esther Small

MEMBERS	ALUMNAE
Bethel Boston	Olga Berger
Gladys Bruner	Ida Berger
Emaline Bumb	Evelyn Behrens
Susanna Goldsmith	Bernice Bruner
Geneva Sansom	Helen Felker
Esther Small	Esther Vogel

ATHLETICS

COACH

Since his coming to Evansville College in 1929, Coach Slyker has greatly improved the calibre of athletic teams representing the college on the gridiron and hardwood. While not being blessed with an over-abundance of promising material, Coach Slyker has developed well-balanced and smooth functioning teams, which, with attractive schedules, have placed the Purple Aces high in the ranks of the Indiana Intercollegiate Conference. In recognition of his fine record at Evansville College, Coach Slyker was re-elected president of the Indiana Intercollegiate Coaches' Association this year for the second consecutive term.

FOOTBALL CAPTAIN

By unanimous vote, Colby Pollard was elected honorary captain of the 1935 football team by members of the squad at the annual football banquet. Colby was acting captain in a majority of the games this season, and proved to be an inspiring and capable leader on the gridiron. Captain Pollard graduates this year, leaving behind him three years of varsity football, during which time he was given honorable mention as end on many All-State teams.

BASKETBALL CAPTAIN

Otto Thuerbach was elected captain of the 1935-36 basketball quintet at the end of the season. Otto captained one of the best fives ever to be turned out at Evansville College through the toughest schedule ever to face a Purple hardwood team. He was well deserving of this honor, as his stellar play made him the main cog in the Ace attack. He is a senior, and graduates with three varsity letters in both basketball and football, as well as All-State mention as basketball guard this year.

FOOTBALL SEASON

The 1935 nine-game grid schedule of the Slykermen was the most attractive as well as the toughest ever to face a Purple grid machine. This season, however, turned out to be a rather up-and-down affair, with the Aces playing great football at times, and at other times being lost in the football wilderness. At any rate, the team was undoubtedly better than the scores seemed to indicate. The lack of reserve material proved a handicap toward a more successful season.

The Acemen held the conference-winning Butler eleven to their slimmest margin of victory, 12-0, but bogged down in the Hanover game and were drubbed by a 25-12 score after being on the long end of the score throughout the greater part of the game. The highlight of the season was the Aces' smashing victory over the Valparaiso Uhlans, fighting their way from behind to wind up the season with a win, 19-14.

The Purple placed two men on the All-State second team. Earl Heldt and Fay Johnson landed berths at guard and fullback posts respectively. Johnson also was given the Kiwanis Award.

SCORES

E. C.		Opp.
13	Rose Poly	7
0	Butler	12
0	DePauw	18
12	Oakland City	7
12	Hanover	25
7	Franklin	0
0	Wabash	28
0	Indiana State	16
19	Valparaiso	14

Won, 4; Lost, 5.
Percentage, .444

FOOTBALL SQUAD

Reading from left to right:

First row: Thuerbach, end; Harold Selm, end; Trimble, tackle; Groeninger, tackle; Jeude, guard; McCutchan, center; Heldt, guard; Miller, guard; Schuessler, guard; Bailey, end; Captain Pollard, end.

Second row: Bohn, guard; Perry, halfback; Slade, quarterback; Conner, halfback; Johnson, fullback; Maglaris, halfback; Taylor, quarterback; Frost, guard; Roy, guard.

Third row: Coach Slyker; Manager Jaquess; Kirtley, tackle; Ayer, tackle; Howard Selm, fullback; Lomax, center; Keck, halfback; Seeger, tackle; DeWitt, guard.

Those not in picture: Wessling, tackle; Wenner, tackle.

1

2

3

4

5

6

FOOTBALL

7

8

9

1. Loren Bailey, *end.*
2. Karl Schuessler, *guard.*
3. Colby Pollard, *end.*
4. Joe Connor, *halfback.*
5. Bert Miller, *guard.*
6. Richard Groeninger, *tackle.*
7. Edward Taylor, *quarterback.*
8. Bex Trimble, *tackle.*
9. Herbert Jeude, *guard.*
10. Carleton Keck, *halfback.*
11. Earl Heldt, *guard.*
12. Fay Johnson, *fullback. Kiwanis award.*
13. Jack Slade, *quarterback.*
14. Chris Maglaris, *halfback.*
15. Otto Thuerbach, *end.*
16. John McCutchan, *center.*

"E" CLUB

OFFICERS

President.....Richard Groeninger
Vice-president .....Fay Johnson
Secretary-Treasurer .....Ronald Jaquess

MEMBERS

Loren Bailey
Ralph Connor
Ed Engelbrecht
Richard Groeninger
Earl Heldt
Emerson Henke
Ronald Jaquess
Herbert Jeude
Fay Johnson
Carleton Keck
Bruce Lomax
Jack Lomax
John McCutchan
Chris Maglaris
Bert Miller
Robert Polk
Colby Pollard
Karl Schuessler
Harold Selm
Jack Slade
Ed Taylor
Otto Thuerbach
Bex Trimble

BASKETBALL SUMMARY

The 1935-36 Purple Ace hardwood five faced a very tough nineteen-game cage schedule and came through with eleven wins and eight defeats. The purple-clad netters gathered momentum slowly. After the first two preliminary losses against Ohio State and Indiana University, the Slykermen won six games to lead the Indiana Inter-collegiate Conference. However, as the conference race came into the last lap, the Acemen, handicapped by injuries and illness, played in-and-out basketball. They won four games and dropped three in a row to wind up the season in seventh place in conference standings. Such in brief is the seasonal summary of the quintet.

Against conference fives the Aces won eight games and lost five for a percentage of .615. Against non-conference quintets the Slykermen broke even at three all. This season marked the Aces' first taste of Big Ten competition.

SEASON RECORD

E. C.		Opp.
31	Oakland City	24
21	Ohio State	38
32	Wittenburg	15
49	Hanover	21
32	Indiana Univ.	39
33	Vanderbuilt	20
39	Centenary of La.	30
32	DePauw	26
35	Wabash	22
24	Franklin	29
38	Indiana State	28
27	Western State	43
28	Valparaiso	23
24	Hanover	25
19	DePauw	18
33	Oakland City	27
35	Franklin	40
39	Indiana State	41
21	Wabash	27
592	Total	536

Season Record
Won, 11; Lost, 8;
Percentage, .580

BASKETBALL SQUAD

First row, left to right: B. Lomax, forward; Bailey, forward; Pollard, center; Thuerbach, guard; Maglaris, guard.

Second row: Coach Slyker; Polk, forward; Young, forward; Harold Selm, guard and center; J. Lomax, guard; Howard Selm, guard; Henke, forward; Manager Jaquess.

1

2

BASKETBALL

3

4

5

1. Otto Thuerbach, *guard*
2. Colby Pollard, *center*
3. Chris Maglaris, *guard*
4. Emerson Henke, *forward*
5. Loren Bailey, *forward*
6. Harold Selm, *guard and center*
7. Howard Selm, *guard*
8. Bruce Lomax, *forward*
9. Jack Lomax, *guard*
10. Robert Polk, *forward*

CHEER LEADERS

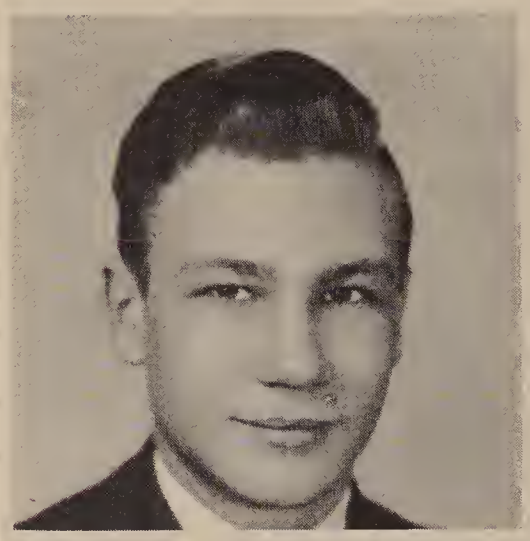

Robert Fenneman and Jane and Luise Freeman led the student yells and songs in a highly capable fashion during this, their second year as cheer leaders. They also were instrumental in getting a group of Evansville College backers up to the Indiana State football game at Terre Haute. Fenneman's football season ticket team, of which the Freeman twins were members, won the campaign last fall, selling more tickets than any other student team.

FEATURES

CAMPUS LEADERS

PAUL OBERST

KARL SCHUESSLER

LOUIS RITZ

The men Campus Leaders this year have been active in closely related fields. Each is a member of the Phi Zeta society, and each has for some time worked on the Crescent Staff, with Paul Oberst serving as Editor this year. Karl Schuessler has made his influence felt most widely in administrative lines, being head of the Student-Faculty Federation in his Senior year. Louis Ritz has been prominent largely in debate and oratorical work, as well as being president of the Y. M. C. A. Oberst and Schuessler are also members of the Y. M. C. A. cabinet, and all three men are members of the Thespian Dramatic Society. Oberst has majored in English, Ritz in Economics, and Schuessler in History.

CAMPUS LEADERS

The women Campus Leaders are, like the men, members of the same society, Gamma Epsilon Sigma. Hester Thorpe and Ruth Kilbert have majored in English, while Miriam Patrick chose Sociology as her field. All three have been very active in the Y. W. C. A., each having served on the cabinet during her four years here. Miss Thorpe was Editor of the 1935 LinC, and has been active in Women's Council work, while Miss Patrick served this year as Secretary of the Student-Faculty Federation. All three women have been outstanding in scholarship as well as leadership.

HESTER THORPE

MIRIAM PATRICK

RUTH KILBERT

MEN CAMPUS NOTABLES

Economic Development
OSCAR BOHN
FRANCIS MELLEN

Physical Well Being
COLBY POLLARD
JACK SLADE

Recreation
HERBERT ROBERTS
EDWARD TAYLOR

Social Consciousness
PAUL OBERST
KARL SCHUESSLER

Intellectual Development
CHARLES WALLACE
LOUIS RITZ

Aesthetic Appreciation
CARL BOSECKER
ROBERT LEDBETTER

Spiritual Aspiration
BERNARD RENNER
ARTHUR THURMAN

WOMEN CAMPUS NOTABLES

Economic Development
MAUDE HUGGER
MINNIE MAGAZINE

Physical Well Being
PAULINE BUSH
MAXINE KENNARD

Recreation
BETTY BONHAM
MARY THRASH

Social Consciousness
FAYE KINGSBURY
HESTER THORPE

Intellectual Development
OLEVIA DAVIS
DOROTHY MAE KOCH

Aesthetic Appreciation
RUTH KILBERT
LOUISE WILSON

Spiritual Aspiration
GENEVA SANSOM
MIRIAM PATRICK

No assembly today
Veterans of Foreign Wars
meet in 303, 10:00
All men must attend
Notice!!

CALENDAR

To Whom It May Concern:

You know, there is nothing we have done in the past that has not left its mark on us. A part of every day at college has remained with us in some way. Turn back the calendar and see if you can't recall how—

In September we returned to college full of determination to make sixteen hours of A (and how many did?). Three hundred and thirty-two ambitious young things filled the corridors, of whom one hundred and seventeen were freshmen. Organizations and clubs got in full swing. The Y. W. C. A. gave a Little Sister party. Classes held meetings and elected officers. Slade was made president of the Seniors, Bennett of the Juniors, Jaquess of the Sophomores, and Heistand of the Freshmen. The choir, with twenty-five members, held its first rehearsal. The Y. M. C. A. had a Freshman stag. We were glad to have Mrs. Wyatt with us again. The football season opened successfully with a win over Rose Poly, 13-7.

October—and the first meeting of the Double Alpha Club was held, wtih induction of new members, and Phi Beta Chi followed suit by initiating five new members. Evelyn Armstrong was elected president of the Thespians. The faculty reception was held at Harper's. The Student Peace Council was formed.

November opened with the Aces' defeat of Franklin, 7-0, but the next week the tables turned and Wabash held E. C. 28-0. On Armistice Day the Peace Council called a student mass meeting, and one hundred and thirty-two students pledged to fight only within the U. S. Bishop William F. Anderson spent a week here, giving a series of interesting talks about the development of the Bible. November 23rd was Homecoming, and to celebrate the occasion the Aces scored a 19-14 win over Valparaiso. Then everyone attended the "open house" in the Men's Lounge and "swung out" at the Alumni dance at the McCurdy that night.

December came, bringing red noses and chapped thumbs to hitch-hikers (aren't we all?). The first Thespian production, *Is Life Worth Living?*, was produced with great success. On the 9th the Aces inaugurated their 1935-36 hardwood campaign by defeating Oakland City 31-24 before a capacity crowd at the Coliseum. The annual football banquet was given by the Castalians and Pollard was elected honorary captain of the team. But Mary Ann McCarthy got all the publicity. And all during the first two weeks of December the LinC staff members sold fifty LinCs, for which hooray! The Aces trekked to Ohio State for their first Big Ten competition but were set back 38-21. The Sigs gave a pre-Christmas dance at the Colonial Club, and a gay time was had by all. Then we were off on our holidays, and off-hand I'd say a *very* gay time was had by all then, too, eh Slade? The hardwood team won three games and lost one, and everyone rang out the New Year in fine fashion. The big blow on returning to school was the news of Dr. Harper's resignation. Due to this event the College was included in the Community Fund Campaign for the first time. Browne (with an "e", please) and Roth gave the first of a series of recitals of sonatas for violin and piano. The Sigs elected Patrick their new president, and the Castalians re-elected Bowman. The Thetas had their annual Campus Notable Banquet, and on the 16th the Aces dropped Indiana State 38-28. The faculty removed the Bible requirement and the underclassmen grinned from ear to ear. And here we are at the beginning of a new semester with finals and term papers off our minds for a while.

CALENDAR

The opening of February brought fourteen new students and another recital by Browne and Roth. Honor awards were given to football men in assembly Friday the 7th. Professor George Graham, the new member of the faculty as instructor in voice and choral work, was introduced to the student body. Mellen was re-elected executive secretary of the Men's Council (what, another office!) Then came rush week for the women's societies which began with a "twilight rendezvous" party at the Empire Room given by the Thetas, followed by the Pi Kappa Mu party at the Y. W. C. A., the Sig dinner-dance in the Empire Room, and the Castalian tea-dance at the Country Club. The sixty-second annual intercollegiate Oratorical Contest was held at Earlham College, in which Louis Ritz and Dorothy Mae Koch took part. Dorothy Mae, speaking on *American Manners* won the contest for women. Congratulations, Cookie! A matinee dance was held in the Men's Lounge February 19th. Indiana State defeated the Aces, for which phooey, and on the 21st the farewell assembly for Dr. Harper was given. After much labor the men's societies pledged new members. A student radio club was formed to take over the college radio program. Wabash defeated E. C. in the last game of the season.

Then came the March winds and you took your life in your hands when you walked across the campus. Browne and Roth presented a third recital. Groeninger was elected president of the "E" Club. The Avon Players presented *Hamlet* and *Othello* in the college auditorium to appreciative audiences. The Sigs gave their annual basketball banquet, and Thuerbach was elected basketball captain. The Radio Club had its premiere hearing March 20, with Wallace Capel acting as student announcer ("And you should see my fan mail, girls."). The most-discussed organization on the campus, a post of Veterans of Future Wars and a Women's Auxiliary began and ended in March. They now call it "—And Sudden Death." It at least proved that the Great American Public has no sense of humor. Browne and Roth gave their final recital, and the Thespians presented *Snow-White and the Seven Dwarfs.*

April showers and the month of formals. Van Keuren entertained his Poets class at his home. The "E" Club gave a dance at the Vendome. And we must mention the fact that we enjoyed *Squaring the Circle*, another Thespian production. Schnakenburg was really in there pitching. Then there was the Phi Zeta Formal, the first of the year.

May opened with the Sig Formal in the Rose Room, followed the next week by the Thetas. On the week-end of the 15th Prof. Morlock's sociology classes went all the way up to the big city of Chicago. And we mean "all the way." Six (count 'em) grey hairs were found in Morlock's head after their return. The Castalian Formal was held on the 23rd. Spring witnessed the usual sights of strolling lovers, a May Festival, and Johnson going bucketty-bucketty around the tennis courts.

Finally the month of June, that supreme delight of poets (especially those in Creative Writing Class), came along. There were the usual Senior activities: the sweeping up of the dead bodies left over from the Student Association election; the Junior-Senior party; Class Day; Commencement, and the parting of the ways. It was a grand year in a lot of ways, and we hate to see it go. But we're hoping for others just as swell.

CAMPUS BEAUTIES

MARGARET ROSE KOCH

The women pictured on these pages were chosen as the campus beauties by the staff of Olive Studio, where photographs for this year's LinC were taken. The choice was based on all-round attractiveness, including both beauty and personality. The studio staff had opportunity to view all the girls without makeup, under the bright studio lights, and could thus make a detailed study of each one. These girls were the four chosen after careful elimination, and have all been rated equally by the judges. Therefore, this year we present, not *the* most beautiful girl, but the four most attractive girls on the college campus.

RUTH SHRIVER

CAMPUS BEAUTIES

VIRGINIA ROBINSON

MARJORIE BEELER

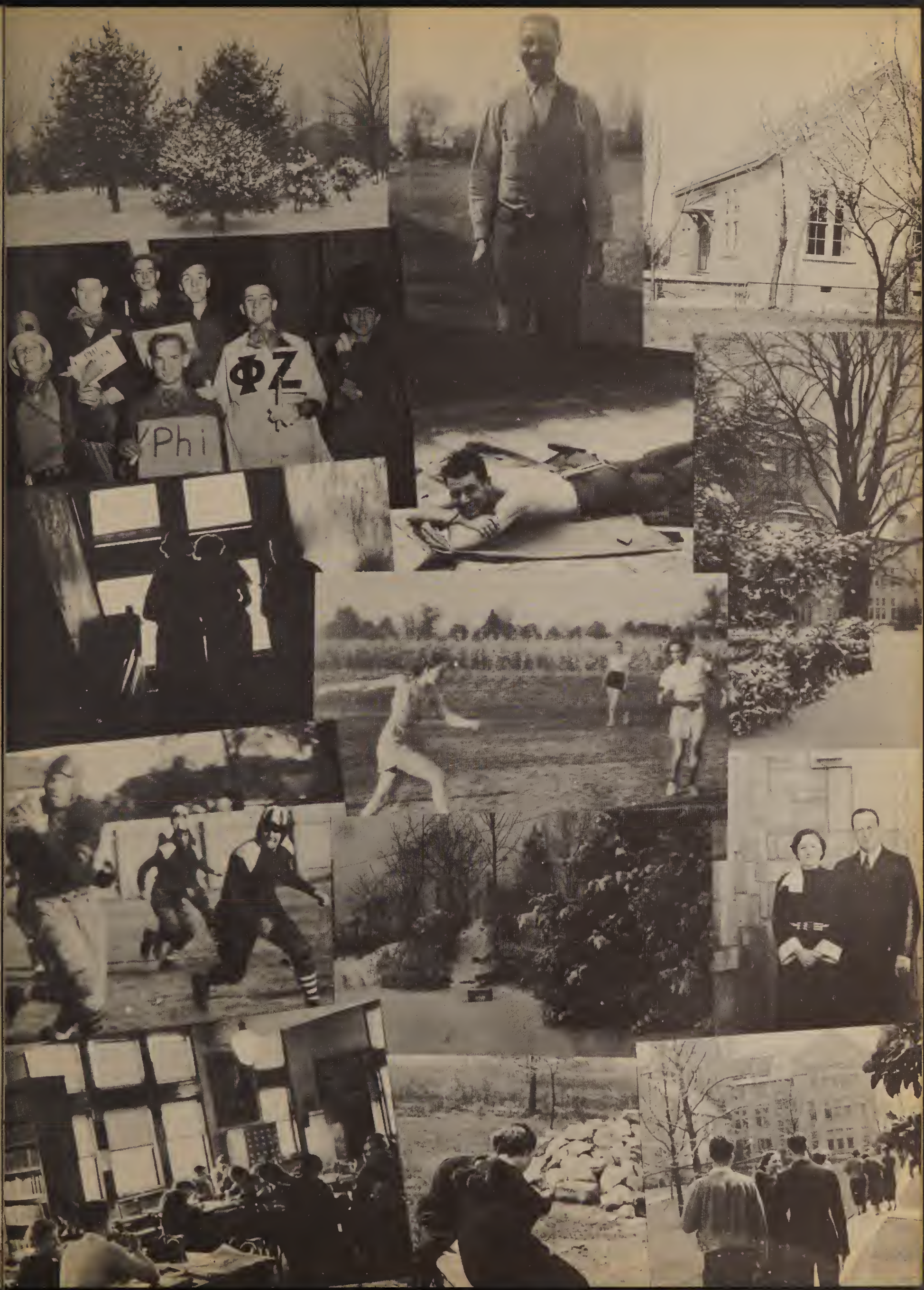
ΦZ
Phi

ECONOMICS
101-102

Professor Dean Long

A course dealing with the height of corn in Iowa, the map of the town of Boston, the process of being ejected from a steamship, and the marital difficulties of the professor, who according to his story, lives mostly on canned food. Very educational.

SOCIAL PATHOLOGY
110

Or, "They Learned About Life."

Professor James Morlock

If you wish to learn what mothers say to their daughters in "that sacred twilight hour," this is your chance. You may also view the interiors of some of Evansville's best residences, including Woodmere and the County Infirmary. Which just shows into what paths a college education will lead you.

ENGLISH
111-112

Professor E. C. VanKeuren

The professor plays Winchell to the private lives of numerous illustrious corpses, including Shakespere, Browning, Byron and Shelley. It's very interesting, but if bow ties annoy you (and they do us), we'd advise you to omit this one.

SPEECH
101

Or, "The Rise and Fall of Your Diaphragm."

Miss Pearle LeCompte

For the first time you become acutely conscious of yourself—of your body and voice in particular. After weeks of throwing your voice out the window, you begin to pray that one day it won't come back. You will also come in very close contact with phonetics, and heaven help you if you're a glottal clicker.

CONDUCTING
165

Professor Gaylord Browne

The Gorgeous Gaylord herein gives displays of temperament that would do credit to a Toscanini. Rumor has it that he carries on a correspondence with Ginger Rogers, discussing their common musical interests. Be that as it may, he is known as a cruel taskmaster, although he insists, "I'm really very soft-hearted, and I can't understand why people don't like me." Aw, I betcha tell that to all the girls.

ELEMENTARY PHYSICAL EDUCATION

101-102

Or, "For Women Only."

Miss Ida Stieler

This twice-a-week battle builds you up to an awful let-down. You are inflicted on the long-suffering public at the May Festival, being unrecognizable in the various contorted forms that go to make up a Greek Frieze, or a Hail to the Queen, Salute to Spring, and Nuts to You.

EUROPEAN HISTORY

111-122

Professor Heber P. Walker

This is a combined course in gymnastics and hog-calling, featuring the chair stand and the sacking of Rome, when the barbarians chased all the township trustees out of Waterloo in 1066. Prof. Walker, or "Eugene the Jeep" as he is more familiarly known, revives some pre-Prohibition "anecdotes," which obviously should have been prohibited.

FRENCH

153-154

Mrs. Irene W. Place

Although this may be a blow, girls, we feel forced to inform you that knitting, as a sport, is definitely passé. But for up-to-the-minute discussions on, "When I Was Abroad," as well as the latest reports on fashion and drama, this is the tops. Of course, if you're male and handsome, you'll get by, n'est-ce pas?

ORIENTATION

101-102

President Charles E. Torbet

You may learn how to figure your point average, but we doubt it. You may learn "How To Use Your Mind," and "How To Find the Right Vocation," but we doubt it. In fact we seriously doubt that the average college freshman has a mind, or that he knows what a vocation is. And it's ten to one that he hasn't any point average to figure.

INTRODUCTION TO PSYCHOLOGY

121

Professor A. B. Cope

This very illuminating course teaches you what little white rats do when put down on an electric plate. It also demonstrates the horrors of heredity, and points out the pitfalls of environment, until you totter weakly away, imbued with the conviction that life is a mess, and so is Psychology.

SPRING ON THE CAMPUS

PATRONS

Walden, Inc.
Yokel and Sons
Ed Rech's Studio
Campus Eat Shop
Strouse and Bros.
O. H. Roberts, Sr.
Keller-Crescent Co.
Burkert-Walton Co.
Walk-Over Boot Shop
Evansville Luggage Shop
Welborn Walker Hospital
Bunnell and Combs, Inc.
Dr. Chas. J. Nenneker, DDS
John F. Stephens Dry Goods
Harding and Miller Music Co.
Young Men's Christian Association

T. E. McCane Co.
R. R. McGinness
Russell Simpson
A. Bromm and Co.
A. P. Lahr and Son
H. Hermann and Co.
Smith and Butterfield
Dr. H. L. Stanton, MD
Dr. G. C. Johnson, MD
Dr. S. R. Wesner, DDS
Coca Cola Bottling Works
Dr. Donald Davidson, MD
Montgomery Ward and Co.
Thomas, Bootz and Thomas
Newman-Johnson Plumbing Co.
Congressman John W. Boehne, Jr.
Southern Indiana Gas and Electric Co.

Bon Marche
Olive Studio
William Schear
Deaconess Hospital
Mrs. Heber Headen
Mayfair Tea Room
Ideal Pure Milk Co.
Dr. C. C. Sutter, MD
Dr. C. G. Macer, MD
Dr. A. R. Ficken, DDS
Dr. John Zubrod, DDS
Sears Roebuck and Co.
Dr. Herman M. Baker, MD
Dr. Victor Jordan, Jr., DDS
P. Moore and Sons, Linotypers
Evansville Stamp and Supply Co.

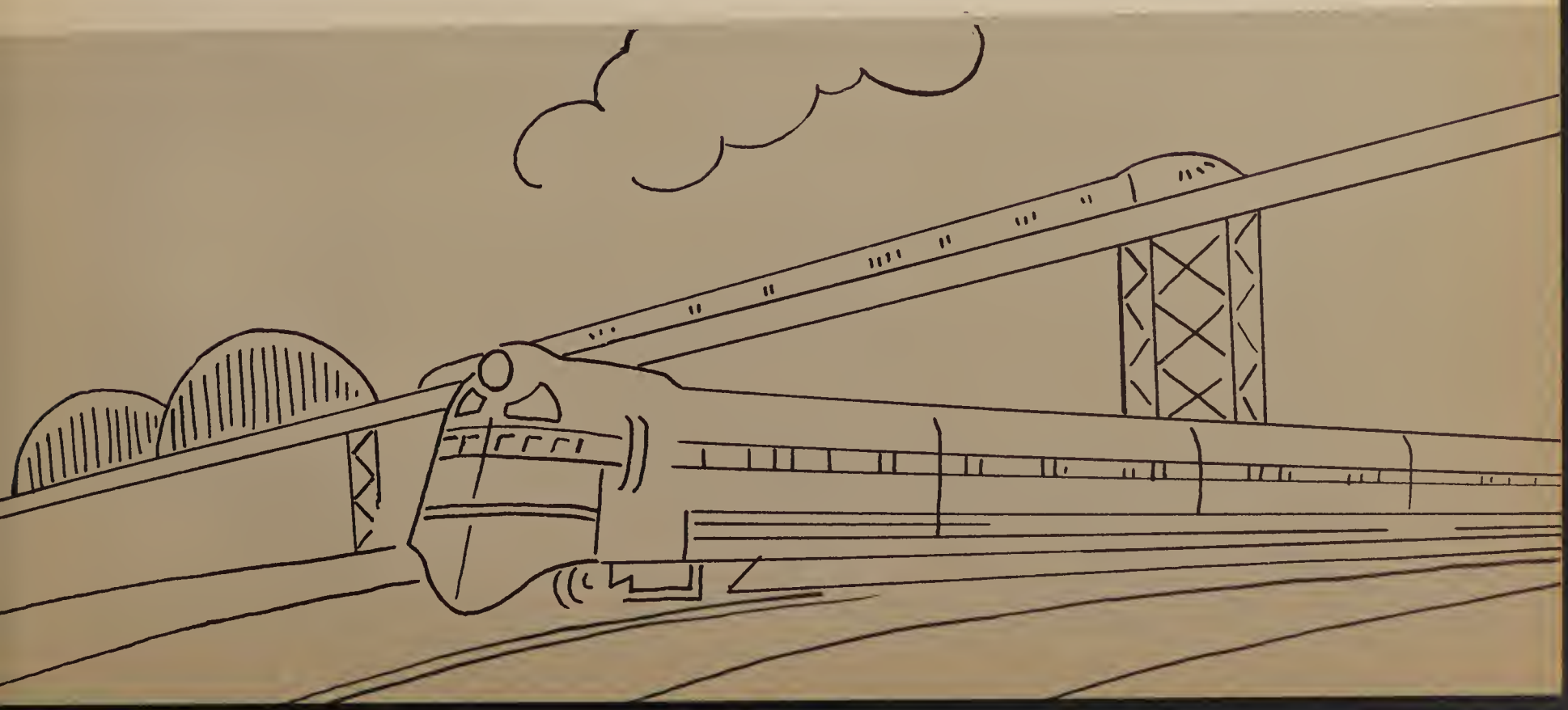

BIG OPPORTUNITIES FOR COLLEGE MEN

If you are looking for a career, and not merely a job, investigate life insurance. Our booklet, "Life Insurance as a Career" will be sent free without obligation.

B. A. MILLION, General Agent

THE NORTHWESTERN MUTUAL LIFE INSURANCE CO.

Phone 8244 204 Central Union Bldg. Evansville, Ind.

FRAZIER

Insurance Agency, Inc.

Insurance

201 Furniture Bldg.

Dial 8266

"THE YEAR ROUND"

•

You are sure to find unusual smartness in men's attire at this modern store where moderate prices prevail.

•

"We will be pleased to serve you."

Koenig-Maier Inc.

STYLISTS FOR MEN

Compliments of

EMGE GROCERY CO.

Phone 6188 1005-7 So. Kentucky Avenue

•

Compliments of

VENDOME HOTEL

24 N.W. Third St.

•

Goeke's Department Store

Adolph C. Goeke

"On the North Side"

700-702 N. Main Street

"A store for every member of the family."

PURE AND
WHOLESOME

Coca-Cola
TRADE MARK

DELICIOUS
AND REFRESHING

YOUR EYES TAKE NO HOLIDAY

Summer vacation brings no holiday to your eyes. The business of seeing carries on 365 days and nights a year.

You can be kind or brutal to your eyes, depending on the light you give them. Science has developed a new "sight saver" lamp that produces five to ten times more useful light of a soft, glareless quality.

This lamp is priced so low and terms are so easy that everyone can now treat their eyes to plenty of right light.

See these new sight-saver lamps at our store.

SOUTHERN INDIANA GAS AND ELECTRIC COMPANY

Phone 3-2137 *We Never Close*

DILLINGHAM'S CAFE

A GOOD PLACE TO EAT

Where Second Crosses Locust

INSURE WITH RICHARDT

TELEPHONE 8832

RED SPOT

PAINTS AND VARNISHES

O

Manufactured in

EVANSVILLE

"You'll Like Trading At Finke's"

THE FINKE FURNITURE CO.

37 Steps from Main—on 7th

Visit the Crystal Room . . .

Evansville's Galaxy

. . . Best of Eats

ACME HOTEL

Opposite Post Office

EVANSVILLE, IND.

ELMER A. BOSSE, Pres.

A. BROMM & CO.

Wholesale Candies and Groceries

Distributors of

Schrafft's Chocolates

If You Want Auto Glass Replaced Don't Forget

SERVICE GLASS CO.

All Kinds Glass and Paints

Cor. Third and Vine Sts.

Compliments of

Home owned and Home operated

OF COURSE ★
THE LADY ★
CONSENTS ★
when it's the ★

CORAL ROOM
OF THE
HOTEL McCURDY

famous for a tradition of entertainment and excellence

Plan a happy future here . . .

- where the goings-on are gayest
- where there's magic in the music
- where the dining is distinctive
- where the sipping is in smartness

NEVER A COVER OR MINIMUM CHARGE

OTHER VAN ORMAN HOTELS

HOTEL SHAWNEE
Springfield, Ohio

HOTEL ORLANDO
Decatur, Illinois

HOTEL NELSON
Rockford, Illinois

THE HOME BEAUTY SHOP
Mrs. Herman Bosecker
1406 N. Main St.

Dial 2-0772 for Appointment

Personal service given in all Beauty Work.

Class "A" Shop Rating by State Inspector

Brown Drug Store
1651 Lincoln Ave.

Franklin Drug Store
Franklin and St. Joe

Francis Pharmacy
Stringtown and Tennessee

NEIGHBORHOOD DRUG, INC.

Athletic Equipment by

Beard's

G. A. BEARD & SON

Sporting Goods

14-16 S. E. Fourth Street

STROUSE'S congratulate the Student Body of Evansville College . . . on its past, present and future successes!

And for the appearance that denotes your success . . . choose Strouse Style and Quality in everything you wear . . . it's thrift with a Varsity flair!

STROUSE & BROS.

WE CARRY A COMPLETE LINE OF

PIANOS STEINWAY—CHICKERING—HAINES BROS.—KIMBALL WHITNEY—MUSETTE—STORY & CLARK—AND OTHER WELL-KNOWN MAKES

RADIOS PHILCO—RCA VICTOR—CROSLEY

REFRIGERATORS NORGE—CROSLEY

BAND AND ORCHESTRA INSTRUMENTS OF ALL KINDS — SHEET MUSIC — BOOKS — FOLIOS

WE RENT, TUNE AND MOVE PIANOS

HARDING and MILLER MUSIC COMPANY

"The House for Everything Musical"

RADIO TUBES TESTED FREE

518-20 MAIN ST.

EVANSVILLE, IND.

DATE DUE

GAYLORD PRINTED IN U.S.A.

UNIVERSITY OF EVANSVILLE LIBRARIES
3 0000 002 539 918

Arch The Linc.
LD
1761
.E65
L.5x
1936 cop 3 9-1032

DATE	ISSUED TO

9-1032
Arch The Linc.
LD
1761
.E65
L.5x
1936
cop 3

Clifford Memorial Library
University of Evansville
Evansville, Indiana